THE 1962
VIKING

DERITA JUNIOR HIGH SCHOOL
DERITA, N. C.

Digitized by the Internet Archive
in 2016 with funding from
North Carolina Digital Heritage Center

https://archive.org/details/viking19521952nort

the VIKING

1952

the VIKING 1952

. . . an annual publication by the students of

North Mecklenburg Senior High School . . .

Charlotte, North Carolina . . . Edited by Bob Boovy

FOREWORD

With pride, we, the staff, present to you this first yearbook, The Viking, of North Mecklenburg Senior High School. Within this book are presented some of the most memorable experiences of our first year in this new school. It is our sincere desire that, in future years, you will look upon this book and relive fond memories.

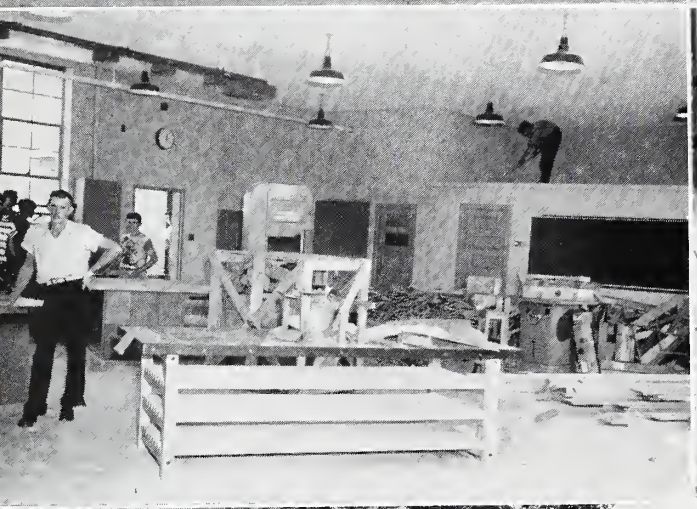

In the beginning . . .

Home Ec Clean Up

Uncrating Shop Equipment

Removing Small Growth From Our Grounds

Electing Cheerleaders

Getting Our Heads Together

Planning For Beauty in Later Years

And then . . .

Our Auditorium Debut

The Dedicatory Address by Dr. Clyde A. Erwin

The First School Play—By The Juniors (The Night Owl)

Our Initial Chapel Program—"The United Nations"

Our First School Party in the Cafeteria

The Dramatics Club and Glee Club Present the Christmas Pageant

DEDICATION

We dedicate our initial yearbook, The Viking, to a man of vision; a good man, whose willingness to serve the youth in cooperation with the citizens of Mecklenburg County, has resulted in one of the greatest contributions to secondary education in North Carolina; a man who stands at the helm of the ship, charting its course, and guiding it to a destination that will make available to the youth of Mecklenburg County educational opportunities unlimited—Mr. J. W. Wilson, our County Superintendent.

Mr. A. R. Shaw, Jr., and Mr. Marion W. Bird

ADMINISTRATION

PRINCIPAL

Mr. Marion Wylie Bird
Principal

Master of Arts in Education

University of North Carolina, Chapel Hill, N. C.

Mr. Bird was born in Columbia, S. C. He received his Bachelor of Science degree from Presbyterian College and entered the educational field.

He served five years in the U. S. Air Force during World War II, entering as a 2nd Lieutenant and being discharged as a Lieutenant-Colonel.

He received his Master of Arts in Education from the University of North Carolina, where he is now working on his Ph.D degree. He has also done graduate work at the University of Georgia and the George Peabody College for Teachers, Nashville, Tenn.

Mr. Bird came to North Mecklenburg High School from Oak Grove High School in Durham County.

North Mecklenburg High School Board of Education

Professor J. W. Reid, Davidson; Mr. Caldwell Bradford, Cornelius; Mr. A. R. Shaw, Jr., Chairman, Long Creek; Mr. J. F. Fincher, Derita; and Mr. Dewitt Bradford, Huntersville.

FACULTY

Mrs. Ruth R. Barfield, *English and Com. Law*
Charlotte, N. C.
Bachelor of Arts
Mercer University, Macon, Ga.

Mr. Raleigh R. Biggerstaff
English and Social Studies
Cliffside, N. C.
Bachelor of Arts in Education
University of North Carolina, Chapel Hill, N. C.

Miss Jewell Brinkley, *French and English*
Durham, N. C.
Bachelor of Arts in French and English
Wake Forest College, Wake Forest, N. C.

Mr. William J. Cochran
Industrial Arts and Drafting
Charleston, W. Va.
Bachelor of Science in Industrial Arts
W. Va. Institute of Technology, Montgomery, W. Va.

Miss Doris Dwyer, *Commercial*
Kannapolis, N. C.
Bachelor of Science in Business Education
Woman's College, U. N. C., Greensboro, N. C.

Mr. Orland W. Gabriel, Jr.
Vocational Agriculture
Sherrill's Ford, Catawba County
Bachelor of Science in Agriculture Education
North Carolina State College, Raleigh, N. C.

Mr. Edward J. Hayes, *Mathematics*
Cherryville, N. C.
Bachelor of Arts in Education
University of North Carolina, Chapel Hill, N. C.

Mrs. Christine G. Holbrook
Mathematics and Social Studies
Huntersville, N. C.
Bachelor of Arts
Woman's College, U. N. C., Greensboro, N. C.

Mrs. Lucielle Knowles, *English*
Matthews, N. C.
Bachelor of Arts in English
Queens College, Charlotte, N. C.

Mrs. Mary A. Miller, *Commercial*
Charlotte, N. C.
Bachelor of Science in Business Education
W. C. T. C., Cullowhee, N. C.

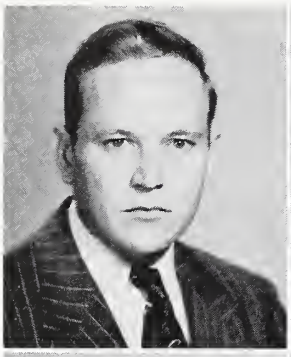

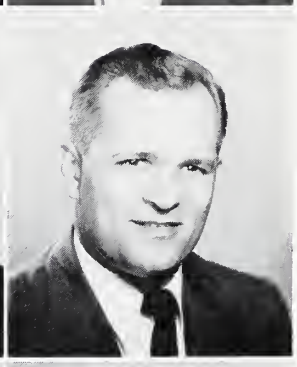

FACULTY

Mr. Robert E. Morrell, *Biology*
Asheville, N. C.
Bachelor of Science in Science Teaching
University of North Carolina, Chapel Hill, N. C.

Mr. Clyde E. Pope, *Social Studies*
Davidson, N. C.
Bachelor of Arts in Social Studies and Bookkeeping
Lenoir Rhyne College, Hickory, N. C.

Mr. Lawrence O. Posey, *Science and Coach*
Charlotte, N. C.
Bachelor of Science in Science and English
East Carolina College, Greenville, N. C.

Mr. Dan Ramsey, *Band Director*
Charlotte, N. C.
Private Study

Miss Mary J. Richards, *Librarian and English*
Davidson, N. C.
Bachelor of Arts in Library Science
Emory University, Atlanta, Ga.

Mr. Joseph J. Tomanchek
Social Studies and Coach
Charlotte, N. C.
Master of Education
University of North Carolina, Chapel Hill, N. C.

Mrs. Idelle P. Tucker, *Home Economics*
Charlotte, N. C.
Bachelor of Science in Home Economics
University of Georgia, Athens, Ga.

Mrs. Grace H. Ward, *Home Economics*
Huntersville, N. C.
Master of Science in Home Economics
Ohio State University, Columbus, Ohio

Miss Margie Biggerstaff, *School Secretary*
Cliffside, N. C.

Not pictured:

Mrs. Norma B. Alexander, *Piano and Voice*
Charlotte, N. C.
Bachelor of Science in Music
Woman's College, U. N. C., Greensboro, N. C.

Most Intellectual

Bettie Torrence and Jim Elliott

CLASSES

S E N I O R S

OFFICERS

Jim Elliott ..... *President*
Ben Griffith ..... *Vice-President*
Nancy Eury ..... *Secretary*
Dicky Shaw ..... *Treasurer*

North Mecklenburg Senior High School is made up of tenth, eleventh, and twelfth grade students from five communities in the northern section of Mecklenburg County. These communities are: Cornelius, Davidson, Derita, Huntersville, and Long Creek.

Although we come from five different communities, we are now one body and as one body we have worked.

We are proud to be the first class to graduate from this new school, and to be a catalyst in the forming of this body.

SENIORS

Mae Audrey Alexander
"Audie"
Huntersville 1, 2, 3.
Glee Club.

Thomas Theodore Archer
"Teddy"
Cornelius 1, 2, 3.
Audio-Visual Club, President; Monogram Club; Home Room Vice-President; Superlative, Most Athletic.

Maxine Patricia Atwell
"Mac"
Cornelius 1, 2, 3.
Commercial Club.

Mary Elise Auten
"Mayme"
Huntersville 1, 2, 3.
Chief Cheerleader; Glee Club; Superlative, Best Personality; Senior Play.

Ruth Agnes Auten
"Aggie"
Long Creek 1, 2, 3.
Student Council, Publicity Chairman; Dramatics Club, Publicity Chairman; Home Room President; Superlative, Most Outstanding; Senior Play.

Charles Weldon Ballard
"Charlie"
Cornelius 1, 2, 3.
Glee Club; Monogram Club; Football; Basketball; Superlative, Best Looking.

Annie Laura Barkley
"Red"
Huntersville 1, 2, 3.
Library Club, Vice-President; Student Council; Home Room Vice-President.

John Homer Barton
"Long John"
Derita 1, 2, 3.
Student Council, President; Bus Drivers Club; F.F.A.; Home Room President; Forensic Club; Hi-Y; Superlative, Most Outstanding; Senior Play.

Betty Jane Black
"Teena"
Huntersville 1, 2, 3.
Commercial Club.

Grace Elizabeth Black
"Lib"
Derita 1, 2, 3.
Commercial Club.

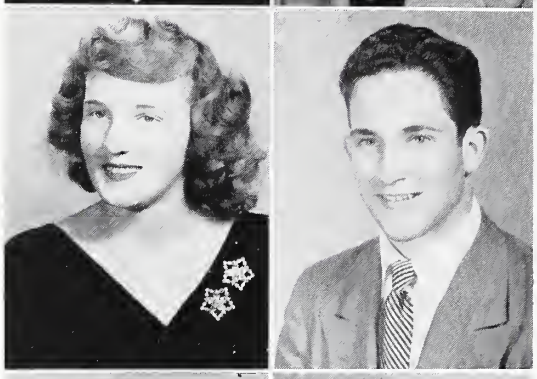
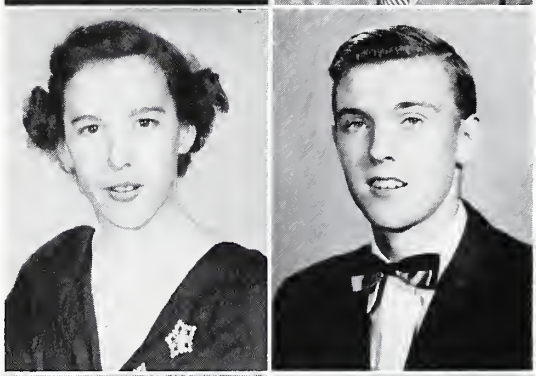
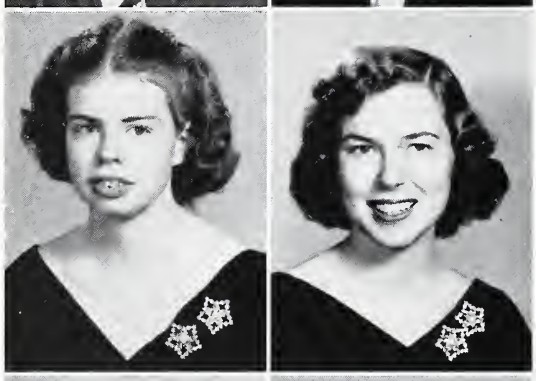
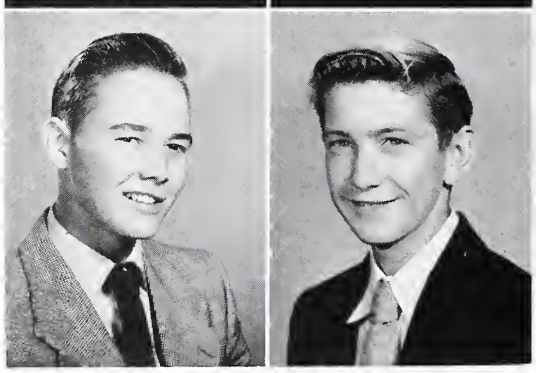

1 9 5 2

Lorine Jane Black
"Shorty"
Long Creek 1, 2, 3.
Glee Club; F.H.A.; Home Room Secretary-Treasurer.

Donald William Blackwell
"Blackie"
Davidson 1, 2, 3.
Football; Basketball; Glee Club; Monogram Club; Superlative, Most Sincere.

Verna Mae Blythe
"Vernie"
Long Creek 1, 2, 3.
Arts and Crafts Club.

Robert McMannerway Boovy
"Boovy"
Derita 1, 2, 3.
The Viking Staff, Editor-in-Chief; Football; Hi-Y; Student Council, Publicity; Bus Drivers Club; Superlative, Most Dignified; Senior Play.

Betty Elizabeth Bosher
"Bettie"
Derita 1, 2, 3.
Commercial Club.

Jack Boyce Brooks
"Jackson"
Derita 1, 2, 3.
Audio-Visual Club, Treasurer.

Helen Davis Brown
"Helen"
Derita 1, 2, 3.
French Club; Beta Club; Forensic Club.

Anne Elizabeth Broyles
"Little Anne"
Davidson 1, 2, 3.
Glee Club; F.H.A.; French Club, Secretary.

David Lee Bryant
"Baldy"
Derita 1, 2, 3.
Monogram Club; Glee Club; Bus Drivers Club; Hi-Y, Representative; Football; Basketball.

Clyde Patterson Caldwell
"Zoom-Zoom"
Cornelius 1, 2, 3.
Music Appreciation Club, President; Hi-Y, Secretary; Superlative, Best Personality.

S E N I O R S

William Auten Caldwell
"Sonny"
Long Creek 1, 2, 3.
Beta Club, Vice-President; Hi-Y, President; Glee Club; Senior Play; Student Council, Secretary; Home Room President; Superlative, Most Likely to Succeed.

Zeb Dewitt Cannon
"Zeb"
Cornelius 1, 2, 3.
Music Appreciation Club.

Jane Carpenter
"Chick"
Derita 1, 2, 3.
Dramatics Club.

Carrie Joan Cashion
"Jo"
Davidson 1, 2, 3.
F.H.A., Songleader; Glee Club; Home Room Vice-President; Cheerleader; Superlative, Friendliest; Senior Play.

Josie Louise Cashion
"Osie"
Cornelius 1, 2, 3.
The Viking Staff, Advertising Manager; Basketball; Superlative, Best All Around.

Charles Chapman
"Bid"
Derita 1, 2, 3.
Boys' Cooking Club.

Ellen JoAnn Cole
"Liza"
Derita 1, 2, 3.
The Viking Staff, Typist.

Harold Coley
Huntersville 1, 2, 3.
Library Club; F.F.A.

Donald Lee Copeland
"Cope"
Davidson 1, 2, 3.
The Viking Staff, Business Manager; Basketball; Football.

William Harris Cox
"William"
Huntersville 1, 2, 3.
Boys' Cooking Club; Superlative, Most Courteous.

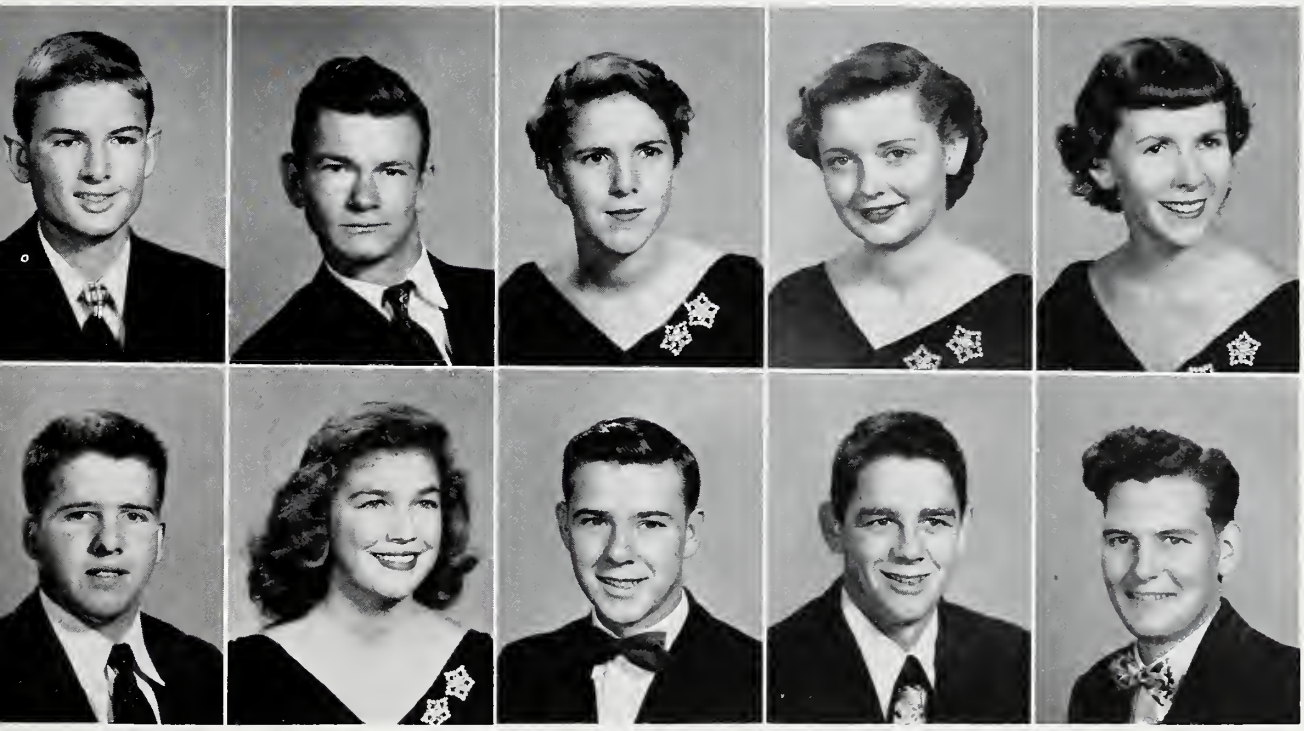

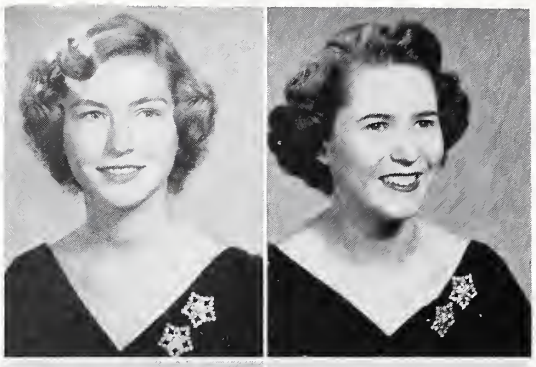

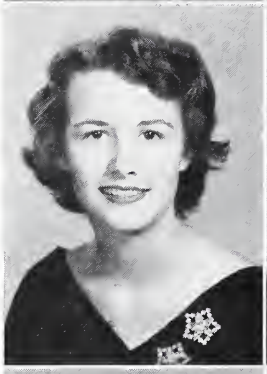

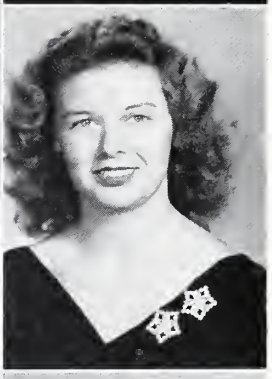
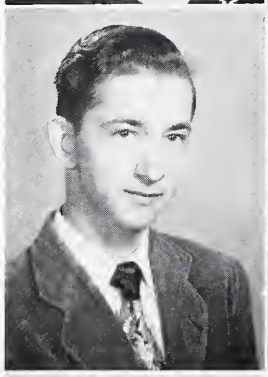
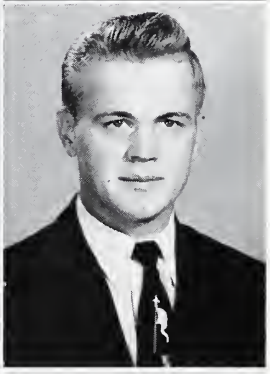
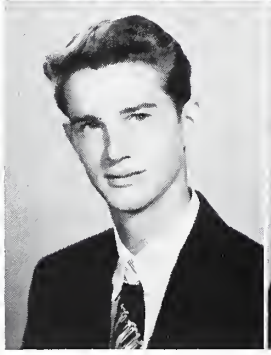

1 9 5 2

Sarah Jane Davis
"Joey"
Huntersville 1, 2, 3.

Music Appreciation Club, Vice-President; Superlative, Best Looking.

Peggy Sue Dick
"Sue"
Long Creek 1, 2, 3.

Dramatics Club, Secretary.

Mildred Ann Duggan
"Ducky"
Davidson 1, 2, 3.

The Viking Staff, Photography Editor; Basketball.

Margaret Elizabeth Eagle
"Marty"
Davidson 1, 2, 3.

F.H.A.; Beta Club; Commercial Club; Home Room Reporter.

Sarah Cartha Eargle
"Smut"
Derita 1, 2, 3.

Fine Arts Club; Band.

Delano Eatman
"Eatman"
Derita 1, 2, 3.

Beta Club; French Club; Student Council; Home Room President; Superlative, Most Likely to Succeed.

James Franklin Elam, Jr.
"Jimmy"
Derita 1, 2, 3.

Glee Club; Band; Bus Drivers Club.

James David Elliott
"Jim"
Long Creek 1, 2, 3.

Class President; Student Council; Hi-Y, Chaplain; Forensic Club, President; Bus Drivers Club; Monogram Club; Superlative, Most Intellectual.

Fred Eudy, Jr.
"Angelo"
Cornelius 1, 2, 3.

Glee Club; Cheerleader; Superlative, Most Talented; Senior Play.

Nancy Carol Eury
"Nan"
Derita 1, 2, 3.

Class Secretary; *The North Star* Staff, Production Manager; Commercial Club; Superlative, Most Dependable.

SENIORS

MARY EVELYN FERGUSON
"LEFTY"
Long Creek 1, 2, 3.
THE VIKING Staff.

LLOYD EDGAR FITE
"LA-LA"
Huntersville 1, 2, 3.
Audio-Visual Club; Bus Drivers Club.

LAURA JEAN FORTNER
"LAURY"
Davidson 1, 2, 3.
Library Club, President; Superlative, Most Courteous.

JEWEL DEAN FOX
"JEWEL"
Thomasboro.
Commercial Club.

WILLIAM FRANKLIN FURR
"FROG"
Derita 1, 2, 3.
THE VIKING Staff, Circulation Manager; Football; Basketball; Home Room Vice-President; Monogram Club.

MARTIN HALL GARDNER
"MARTY"
Derita 1, 2, 3.
Bus Drivers Club; Boys' Cooking Club; Hi-Y.

JANE ELIZABETH GILLETT
"JANE"
Central 2; Davidson 3.
Dramatics Club; Senior Play.

SUSAN SABINIA GOBLE
"SUSIE"
Davidson 1, 2; Raleigh 3.
Girls' Shop, Secretary; F.H.A.

MARTHA ANNE GOODRUM
"GIGGLES"
Cornelius 1, 2, 3.
Fine Arts Club; Bus Drivers Club; F.H.A.

BEN DAVIDSON GRIFFITH
"SHORTY"
Davidson 1, 2, 3.
Monogram Club, President; Glee Club; F.F.A.; Senior Class Vice-President; Hi-Y, Vice-President; Superlative, Most Popular.

1 9 5 2

WANDA LOUISE GROCE
"WANDIE"
Huntersville 1, 2, 3.
Arts and Crafts Club.

LOTTIE BELLE GROOVER
"DING DONG"
Long Creek 1, 2, 3.
F.H.A.; Commercial Club, Vice-President; Superlative, Most Sincere.

ROBERT WITHERS GURLEY
"BOB"
Davidson 1, 2, 3.
Hi-Y; F.F.A.; THE VIKING Staff; Basketball; Superlative, Most Original.

MADELINE JOYCE HAMMER
"HATCHET"
Derita 1, 2, 3.
Glee Club; Band; F.H.A.

SHIRLEY GREY HARRINGTON
"SALLY"
Derita 1, 2, 3.
Dramatics Club.

DONALD RAYMOND HAYWOOD
"WHIMP"
Long Creek 1, 2, 3.
Dramatics Club.

RONALD EARL HAYWOOD
"POP"
Long Creek 1, 2, 3.
The North Star Staff, Sports Editor.

SHIRLEY BOSTON HEFNER
"SQUIRT"
Derita 1, 2, 3.
Home Room Secretary-Treasurer; THE VIKING Staff, Assistant Editor; Basketball; Miss North Mecklenburg; Superlative, Most Popular.

VIVIAN MAXINE HENDERSON
"MACKIE"
Huntersville 1, 2, 3.
Glee Club.

MARY LOIS HILL
"TUB"
Long Creek 2, 3.
Commercial Club, Reporter; F.H.A.

SENIORS

Sybil Josephine Holland
"Bubble"
Derita 1, 2, 3.
Glee Club; F.H.A.; Bus Drivers Club; Red Cross; Senior Play.

Barbara Lee Honeycutt
"Bobbie"
Long Creek 1, 2, 3.
Glee Club; F.H.A.

Mildred Louise Honeycutt
"Millie"
Davidson 1, 2, 3.
Commercial Club.

Betty Ann Howard
"Bet"
Cornelius 1, 2, 3.
Red Cross.

Ronald Hutchison
"Hutch"
Derita 1, 2, 3.
F.F.A.; Boys' Cooking Club; Bus Drivers Club.

Joan Irvin
"Joan"
Huntersville 1, 2, 3.
Glee Club, Senior Play.

Carol Faye Jetton
"Fatty"
Long Creek 1, 2, 3.
The Viking Staff; F.H.A.; Home Room Secretary-Treasurer.

Nancy Anne Jetton
"Hot Rod"
Long Creek 1, 2, 3.
F.H.A.; Bus Drivers Club; Girls' Shop.

Dorothy Mae Jones
"Dot"
Huntersville 1, 2, 3.
Music Appreciation Club.

Barbara Sue Kennedy
"Sunshine"
Cornelius 1, 2, 3.
Glee Club, Superlative, Wittiest.

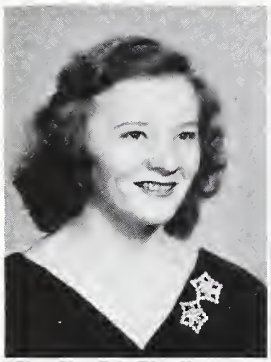
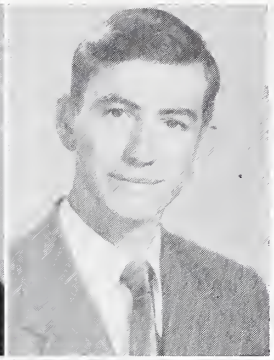

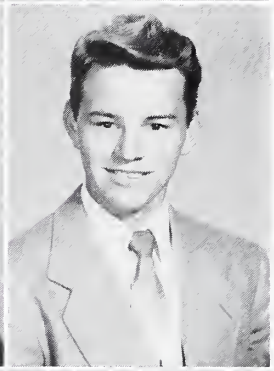
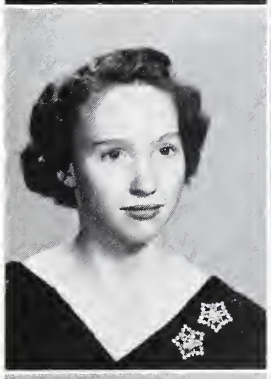
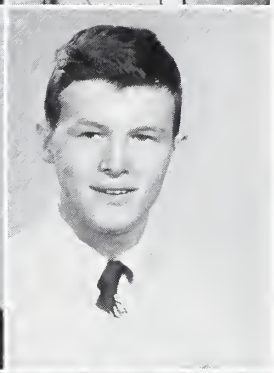

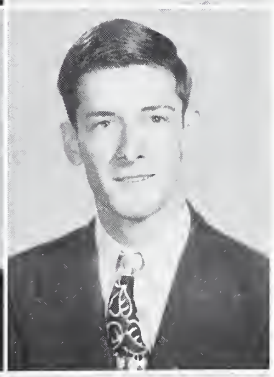

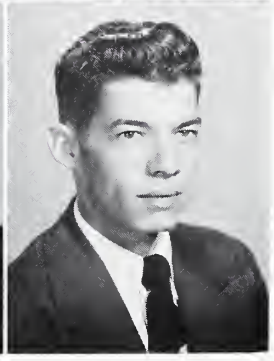

1 9 5 2

Alice Grace Keziah
"Duck"
Derita 1, 2, 3.
Arts and Crafts Club.

Dallas Merle King
"Hanes"
Derita 1, 2, 3.
The Viking Staff, Production Manager; Superlative, Wittiest.

Mary Katherine Klouse
"Slim"
Derita 1, 2, 3.
Library Club.

Avery Hubert Manor
"Rip"
Long Creek 1, 2, 3.
Physical Education Club.

Clara Belle Mason
Derita 1, 2, 3.
Arts and Crafts Club.

Alan Barry Morton
"Morty"
Huntersville 1, 2, 3.
The Viking Staff; Home Room Treasurer.

Fay Marie Mullins
"Fay"
Huntersville 1, 2, 3.
Arts and Crafts Club.

James Paul McCall
"Slim"
Derita 1, 2, 3.
Audio-Visual Club; Junior Red Cross.

Edna Maxine McCarter
"Pee-Wee"
Cornelius 1, 2, 3.
Commercial Club.

Roy Mack McGee
"Fatch"
Derita 1, 2, 3.
Boys' Cooking Club.

S E N I O R S

Victoria Thomas Newell
"Vickie"
Long Creek 1, 2, 3.
Arts and Crafts Club; Bus Drivers Club.

Bobby James Albert Overcash
"Booby"
Davidson 1, 2, 3.
Audio-Visual Club, Vice-President.

June Jeannette Overcash
"Junie"
Derita 1, 2, 3.
Commercial Club; F.H.A.

Donna Lee Padgett
"Padgett"
Derita 1, 2, 3.
F.H.A., Songleader; Glee Club; Superlative, Most Original.

Helen Marie Puckett
Derita 1, 2, 3.
Beta Club; French Club; *The North Star* Staff, Editor; Band, Vice-President.

Mollie Eugene Reid
"Moley"
Davidson 1, 2, 3.
Beta Club, President; French Club; The Viking Staff; Junior Red Cross.

Maie Abernethy Rhyne
"Dagmar"
Long Creek 1, 2, 3.
Glee Club; Superlative, Most Dignified.

Jerry Thomas Rogers
Derita 1, 2, 3.
Glee Club.

Wyatt Manly Rogers
"Buster"
Derita 1, 2, 3.
Glee Club; Bus Drivers Club; Superlative, Friendliest; Senior Play.

Charles Wesley Rumph, Jr.
"Junior"
Long Creek 1, 2, 3.
Dramatics Club; Hi-Y.

1 9 5 2

Ralph Lamar Scarboro
"Kid"
Long Creek 1, 2, 3.
Dramatics Club, Vice-President; F.F.A.

Jo Ann Scercy
"Jo"
Huntersville 1, 2, 3.
Library Club.

Nancy Elizabeth Sharar
"Nannie"
Long Creek 1, 2, 3.
Basketball; Dramatics Club; Superlative, Most Athletic.

Richard Porter Shaw
"Dicky"
Long Creek 1, 2, 3.
Dramatics Club, Treasurer; Senior Class, Treasurer; Bus Drivers Club, Vice-President; Hi-Y.

Dan Delena Sherrill
"Daniel"
Cornelius 1, 2, 3.
Boys' Cooking Club.

Joanne Lee Short
"Jo"
Davidson 1, 2, 3.
Dramatics Club, President; F.H.A.

John Gary Sigmon
Davidson 1, 2, 3.
Audio-Visual Club.

Phyllis Geraldine Simpson
"Phil"
Long Creek 1, 2, 3.
Commercial Club, President; Basketball.

Martha Glyn Stegall
"Mot"
Derita 1, 2, 3.
Glee Club; F.H.A., Vice-President.

Doris Marie Stephens
Derita 1, 2, 3.
Arts and Crafts Club.

S E N I O R S

Harold Dean Stutts
"Bubba"
Derita 1, 2, 3.
Audio-Visual Club.

Annice Jeannette Thompson
Cornelius 1, 2, 3.
Glee Club; French Club.

David Westerly Thorton
"Moonbeam"
Derita 1, 2, 3.
Boys' Cooking Club; Bus Drivers Club.

Janice Mae Tilson
"Jan"
Huntersville 1, 2, 3.
Commercial Club.

Marvin Carr Todd
"Cricket"
Long Creek 1, 2, 3.
Hi-Y; Glee Club; Bus Drivers Club; Superlative, Best All Round; Senior Play.

Bettie Joe Torrence
Davidson 1, 2, 3.
Beta Club, Secretary; Glee Club, Secretary; French Club; F.H.A.; Miss Hi-Miss; Superlative, Most Intellectual.

Ellen Howard Torrence
"Ellie"
Davidson 1, 2, 3.
Glee Club; Superlative, Most Talented.

Joe Cornelius Troutman
"Corny"
Long Creek 1, 2, 3.
Hi-Y; Dramatics Club; Bus Drivers Club.

Lynda Earle Walker
"Lynda"
Derita I, 2, 3.
The North Star Staff, Advertising Manager.

Betty Jo Wally
"Jo"
Cornelius 1, 2, 3.
Glee Club.

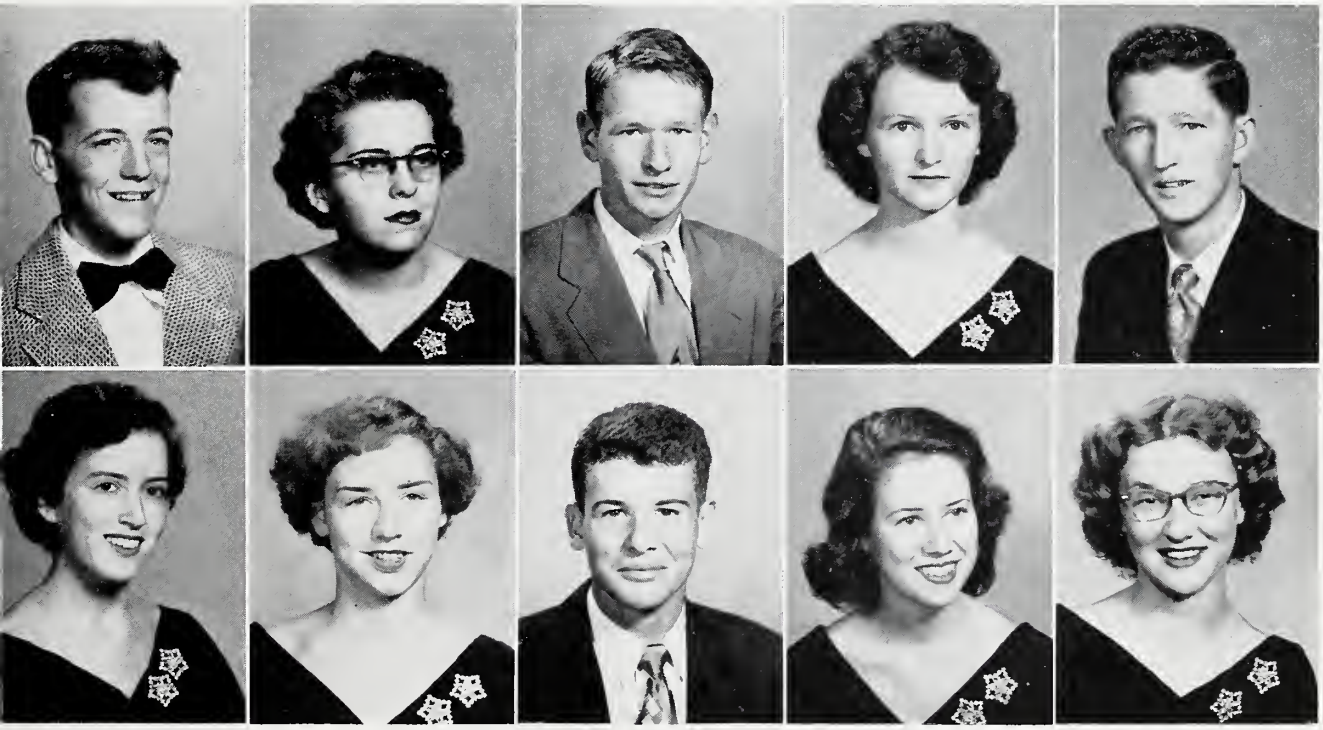

1952 SENIORS

MICKEY FRANKLIN WASHAM
"FRECKLES"
Davidson 1, 2, 3.
Audio-Visual Club.

FURMAN WATSON, JR.
"HEAD"
Derita 1, 2, 3.
Bus Drivers Club; Boys' Cooking Club.

GLENN BRAWLEY WATTS, JR.
Huntersville 1, 2, 3.
F.F.A.; Boys' Cooking Club.

WILLIAM EDWARD WERTZ
"BILL"
Derita 1, 2, 3.
Bus Drivers Club, President; THE VIKING Staff.

KENNETH ROGER WHITE
"KENNY"
Long Creek 1, 2, 3.
Glee Club; Hi-Y.

HELEN LOUISE WHITLEY
Huntersville 1, 2, 3.
Beta Club; Dramatics Club; Basketball; Student Council, Treasurer; Home Room Secretary; Senior Play.

BETTY CAROL WILSON
"HEFTY"
Huntersville 1, 2, 3.
Bus Drivers Club; F.H.A.; THE VIKING Staff, Feature Editor.

PEGGY LOUISE WILSON
"JERSEY"
Cornelius 1, 2, 3.
Fine Arts Club.

JUNIORS

OFFICERS

Brown Whitley ..... *President*
Anne Lay ..... *Vice-President*
Gloria Burleson ..... *Secretary*
Peggy Mayes ..... *Treasurer*

Joyce Alexander
Woodie Alexander
Nancy Jane Allison
Johnny Annas

Shirley Auten
Stephen Baker
Agnes Ballard
Barbara Barkley

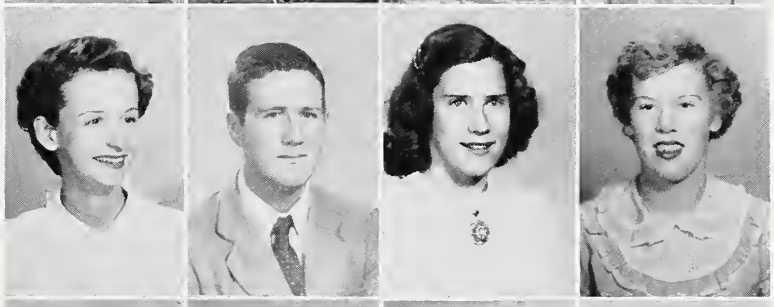

Mary Beaty
Irene Black
Peggy Blasingame
Bob Blythe

JUNIORS

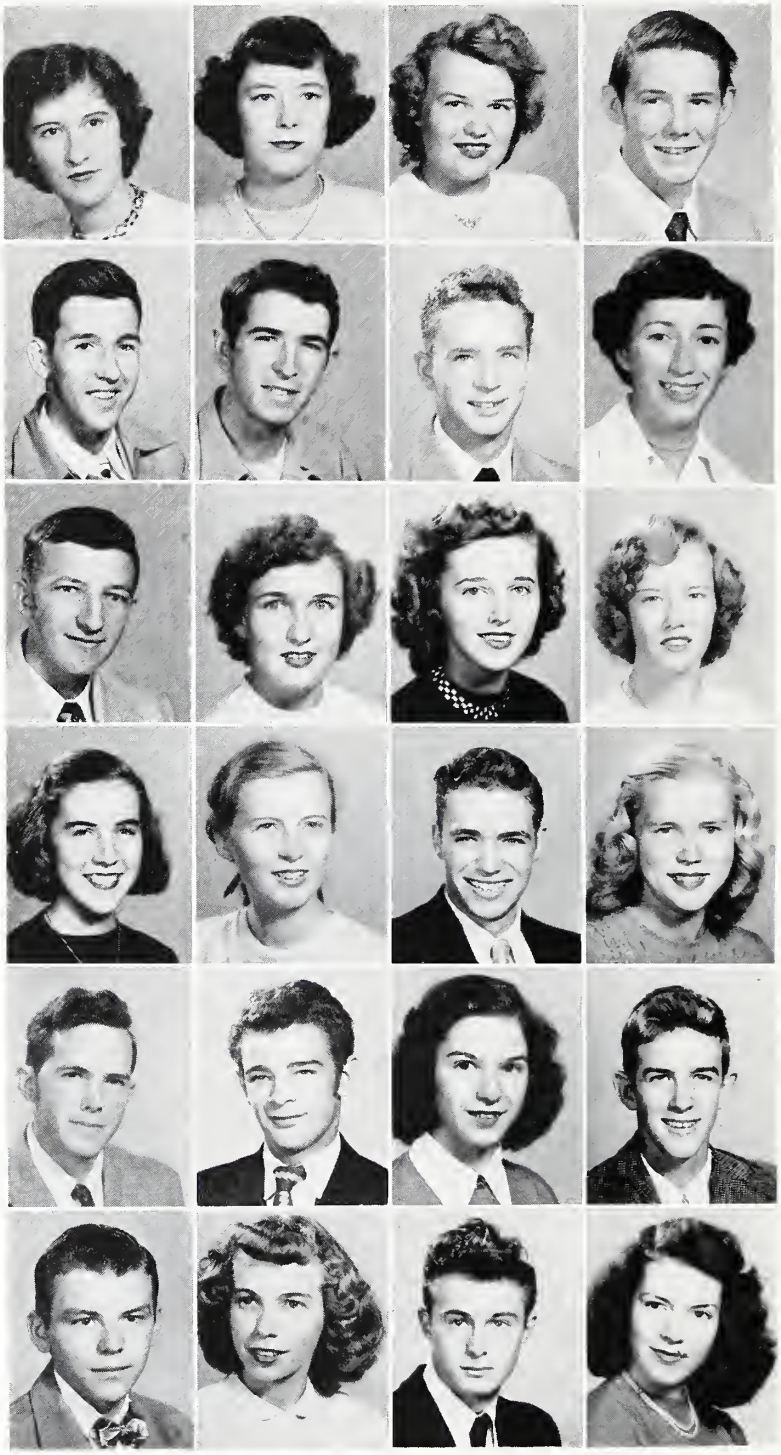

Shirley Bolick
Martha Brackett
Betty Bridges
Eddie Brockenbrough

Franklin Brooks
Clyde Brown
Don Brown
Shirley Ann Brown

Bobby Burgess
Flora Jean Burgess
Gloria Burleson
Norma Jean Carrigan

Joanne Causey
Ann Cavin
Frank Chastain
Barbara Childers

Eugene Collins
Harold Conard
Jeannene Cosby
Charles Davis

Eddie Davis
Barbara Dawkins
Robert Dickson
June Douglas

JUNIORS

Max Efird
Bill Eanes
Stuart Elam
Betty Ferguson

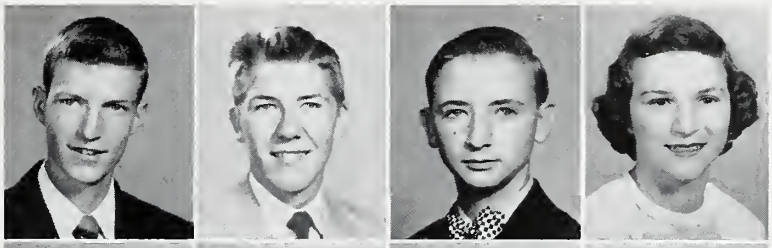

Johnny Ferrell
Hazel Flanagan
Scott Ford
Charlene Fortenberry

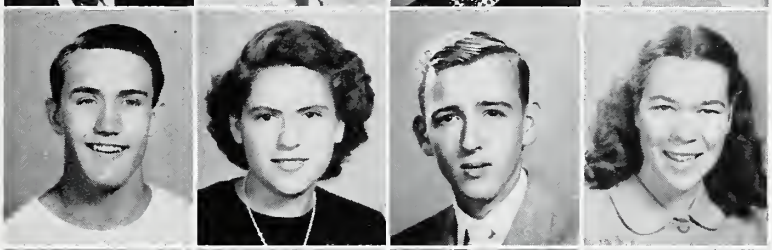

Ted Fortner
Jimmy Frazier
Peggy Frazier
Vann Funderburk

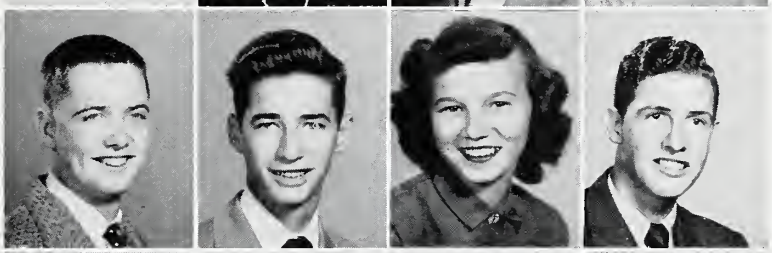

Letitia Gant
Margaret Garrison
Frank Gordon
Raymond Gosnell

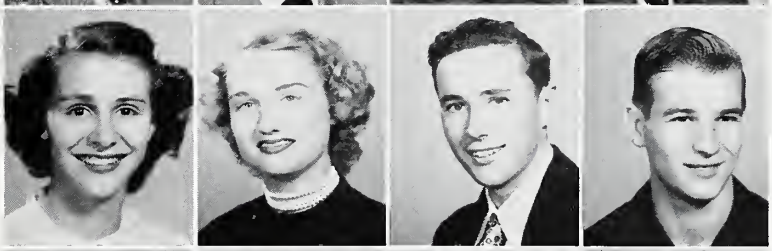

Gertrude Griffin
Marion Griffin
Floyd Hagler
Sue Hagler

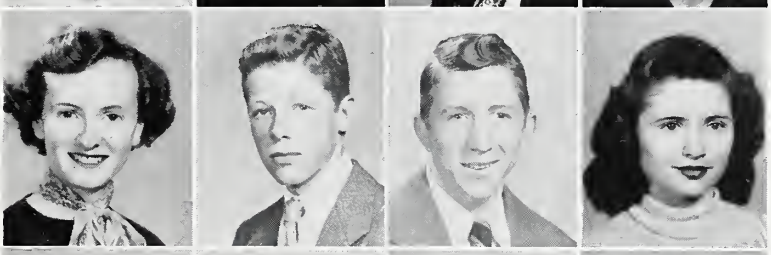

Charlotte Hailey
John Hamilton
Jane Hamrick
Thelma Hargette

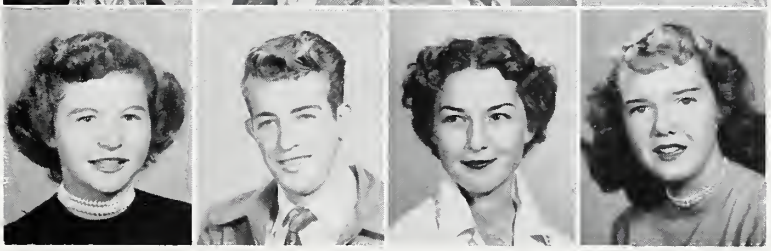

JUNIORS

Faye Hart
Patricia Hartness
Kenneth Hastings
Mildred Hedrick

Jettie Helms
Johnny Hoffman
Paul Hucks
Bill Hunter

Margaret Ann Hunter
Travis Jenkins
Carolyn Jones
Gloria Jordan

Jerry Neal Jordan
Betty Keziah
Frank Kiker
John Kimbrough

Ray Knox
Anne Lay
Walter Loveless
Joan Malcolm

Margie Malone
Hughron Mayberry
Peggy Mayes
Jenny Lynn Mayhew

JUNIORS

Mary Misenheimer
Shirley Morgan
Barbara McArn
Juanita McGinnis

Francis Nichols
Bobbie Faye Orr
Robert Parker
Bill Pearce

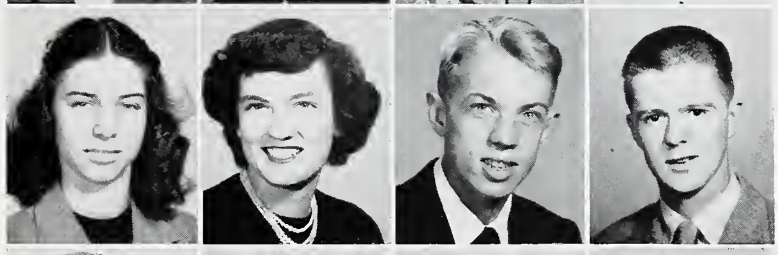

Jack Pettus
Alice Keith Pfohl
Jerry Pietenpol
Joe Plyler

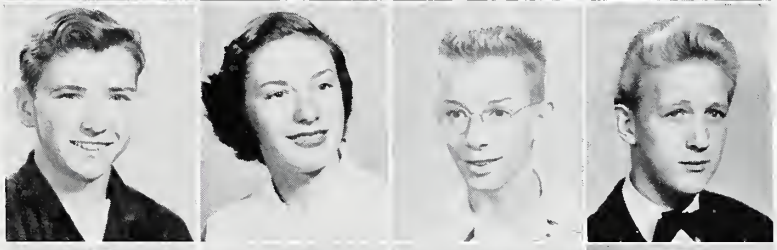

Johnny Poplin
De Lane Price
Jean Prim
Jimmy Puckett

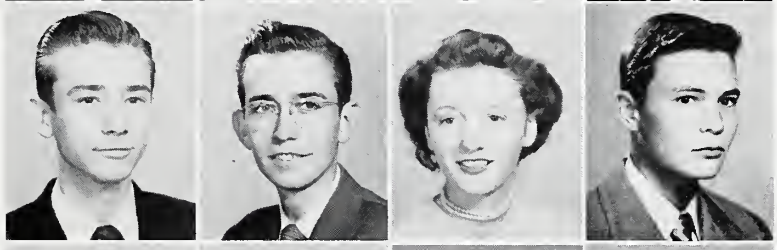

Walter Ray
Elaine Raymer
Thad Reames
Billie Reid

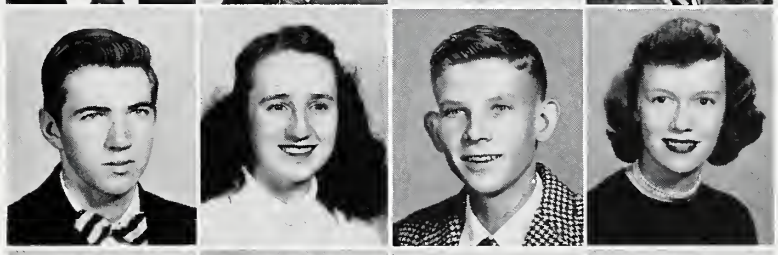

Eugene Reid
Jimmy Rozzelle
Betty Scarboro
Nancy Shields

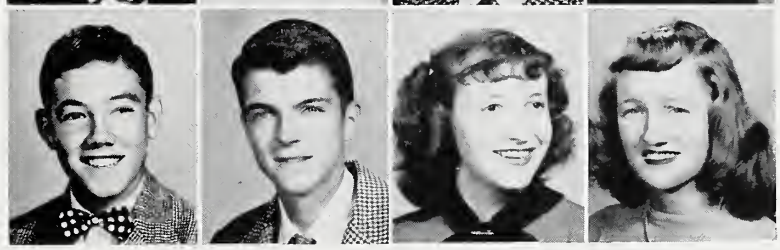

JUNIORS

Clyde Short
Nan Earle Sipes
Sybil Smith
Don Stegall

Shirley Stephens
Billy Stone
Jerry Stroupe
Bradley Tadlock

Betty Teague
Vickie Templeton
Frances Thompson
Shirley Tilson

Ruth Tomlinson
William Tucker
Jon Venable
J. W. Washam

Elizabeth White
Brown Whitley
Peggy Whittle
Oliver Wiggins

Carroll Williams
Joe Wilson
Max Wilson
Barbara Ann Wilson

OFFICERS

Avon Washam
President

Burl Washam
Secretary

Vance Reid
Treasurer

SOPHOMORES

Donald Abernethy
Richard Atwell
Edna Ayers
Ardie Banker
Mary Ossie Barnette
Jane Batchelor

Larry Bennett
Barbara Blythe
Janet Blythe
Wade Brewer
Phyllis Brotherton
William Brown

Tommy Brumley
Carol Bumgarner
Marie Burge
Harold Burgess
Lynn Burris
Elaine Byrd

Shirley Byrd
Douglas Cannon
Betsy Carpenter
Laura Cashion
Shirley Clement
Shirley Connell

Corene Conner
Larry Cooper
Alice Covington
Charles Crawford
Maxine Crenshaw
Anne Davis

SOPHOMORES

Barbara Davis
Charles Davis
Frances Davis
Shirley Deputy
Helen Dewese
Doris Dick

Janet Dwyer
Burwell Earnhardt
Cecil Eatman
Shirley Efird
Franklin Ellis
Frances English

Sarah Ewart
Bobby Felts
James Ferrell
Jeanette Ferrell
Geraldine Ferrell
Peggy Fesperman

Hanes Fidler
Catherine Fleming
David Gant
James Garrison
Edward Gilbert
Homer Gilbert

Clark Goodrum
Barbara Gossette
Johnny Greer
Arzell Griffin
Henry Griffin
Ronald Griffith

April Hager
Alice Hampton
Jean Harrington
Charlie Hartis
Jimmy Harwell
Nancy Harwell

Baxter Hastings
Sue Hastings
Betty Henderson
Betty Honeycutt
Donald Honeycutt
Johnny Honeycutt

Sue Honeycutt
Betty Ann Hosley
Douglas Howell
Louise Hubbard
Paul Irvin
Dwight Jenkins

SOPHOMORES

Vera Jonas
Johnny Jordan
Bobby Kesler
Charles Knox
Joe Kumm
Joann Leaird

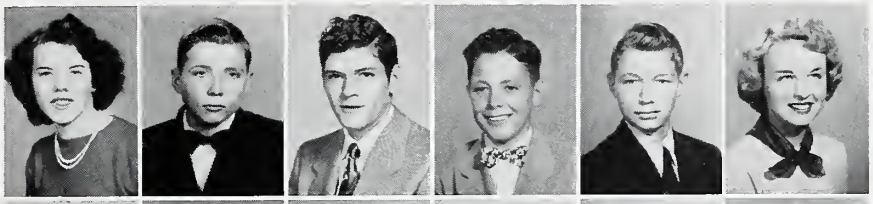

Paul Lipe
Millie Little
Donald Lutrick
Fred Lynch
Mike Martin
Phyllis Malcolm

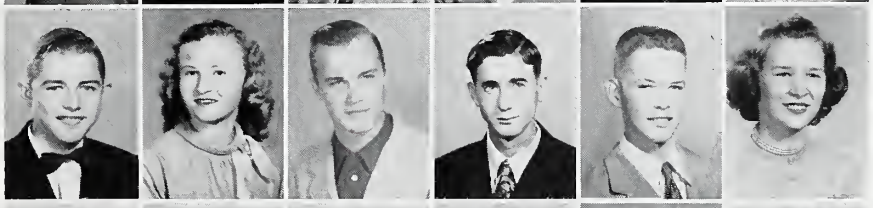

Shirley Mason
Nancy Mayhew
James MacIntosh
Lucy McArn
Barbara McBane
Diane McCall

Barbara McCarter
Carey Jo McConnell
Jerry McGraw
Bob McRee
Molly McSwain
Carl Medlin

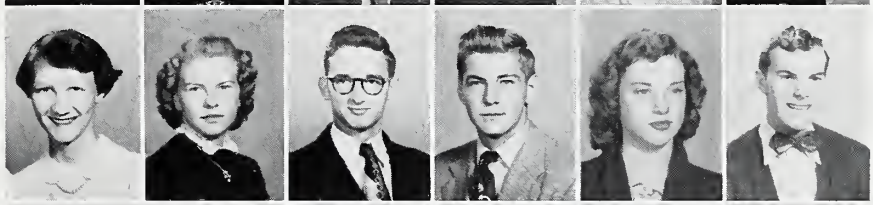

Martha Miller
John Roy Mock
Margaret Mock
Jimmy Morrow
Josephine Morton
Joyce Mullins

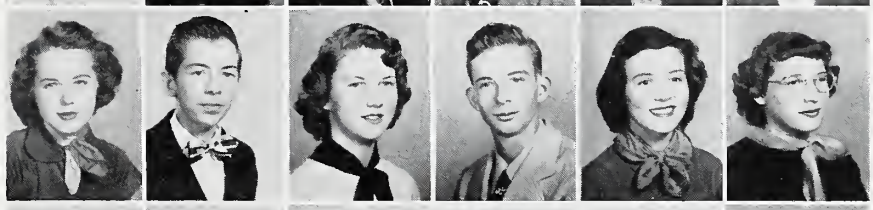

Jack Mumpower
Aileen Nance
Marilynn Nye
Edgar Osborne
Frank Padgett
Ruth Pardue

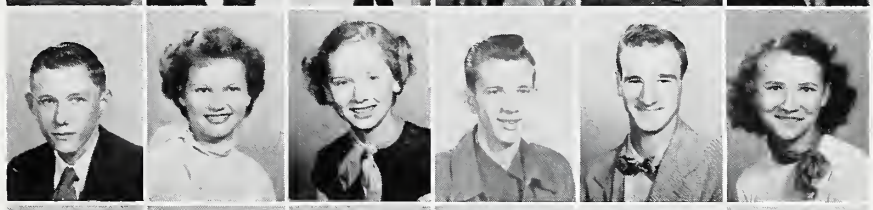

Henry Pender
Jerry Pender
Hope Penninger
Robert Peterson
David Phillips
Peggy Phillips

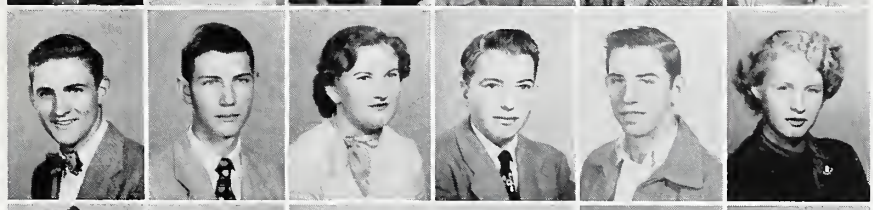

Henry Pigg
Jimmy Poole
Helen Poston
Kenneth Queen
Patricia Readling
Ella Mae Reames

SOPHOMORES

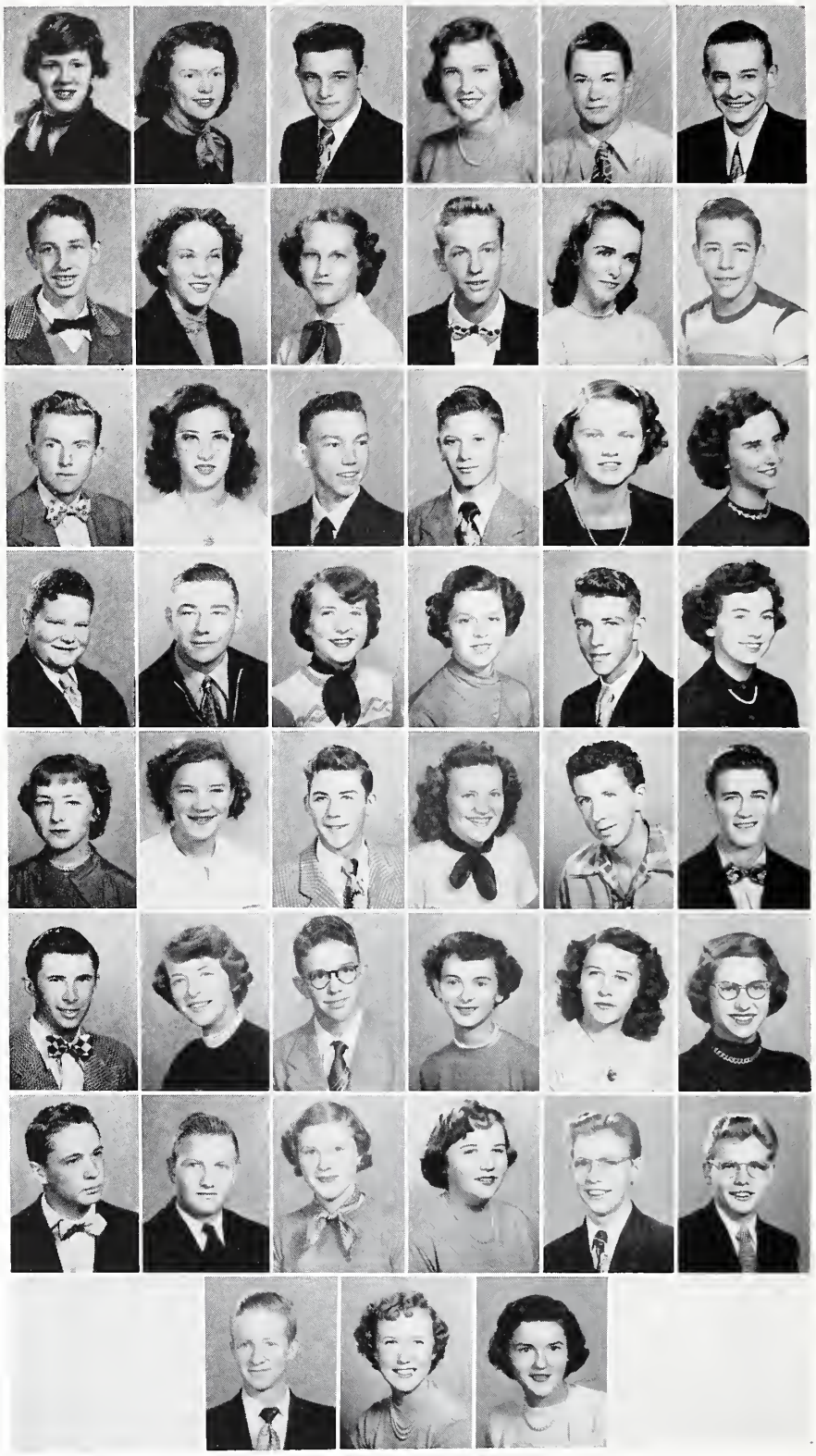

Sandra Reavis
Sandra Reid
Vance Reid
Josephine Rogers
Larry Rogers
Bobby Russell

David Russell
Barbara Saunders
Doris Scercy
Jimmy Scercy
Mary Scroggs
Frank Simril

Joe Sherrill
Shirley Shinn
Ronald Shooke
Paul Sims
Polly Sims
Arlene Smith

Jerry Sossamon
Bobby Lee Stancil
Evelyn Sullivan
Barbara Summers
Parks Todd
Elizabeth Torrence

Shirley Vickery
Patricia Wall
Blondell Wallace
Carolyn Wallace
Donald Wallace
Johnny Walters

Bobby Ward
Avon Washam
Burl Washam
Donreath Washam
Ruby Watson
Dottie Welch

Hugh Wertz
John Whitley
Sydney Whitener
Barbara Wingate
Eddy Woodruff
Rudy Woodruff

Dan Woods
Patsy Workman
Martha Woodside

Most Likely to Succeed

Delano Eatman and William Caldwell

ACTIVITIES

THE JOURNALISM CLUB

THE VIKING STAFF OFFICERS

Bobby Boovy ..... *Editor*
Shirley Hefner ..... *Assistant Editor*
Donald Copeland ..... *Business Manager*
Merle King ..... *Production Manager*

THE VIKING STAFF

B. Dawkins; B. Wilson; D. Copeland; B. Boovy; S. Hefner; M. King; M. Duggan; M. A. Hunter; Mrs. R. Barfield, *Adviser;* B. Gurley; C. Jetton; E. Cole; M. Ferguson; M. Reid; J. Cashion; B. Wertz; A. Morton; and G. Griffin.

STUDENT COUNCIL

OFFICERS

Homer Barton ..... *President*
Frank Kiker ..... *Vice-President*
Sonny Caldwell ..... *Secretary*
Helen Whitley ..... *Treasurer*

A. Hager; H. Barton; F. Kiker; S. Caldwell; H. Whitley; B. Whitley; J. Annas; W. Brown; B. Reid; A. L. Barkley; S. Whitener; M. A. Hunter; J. Blythe; V. Templeton; D. Eatman; Mrs. C. Holbrook, *Adviser;* J. Elliott; Mr. R. Biggerstaff, *Adviser;* T. Archer; M. Griffin; A. Auten; P. Todd; J. Walters; and H. Wertz.

JOURNALISM CLUB

THE NORTH STAR STAFF

J. Hamrick, *Assistant Editor;* H. Puckett, *Editor;* D. Brown, *Business Manager;* B. J. Reid; R. Parker; L. Walker; A. Hampton; S. Honeycutt; F. J. Burgess; N. Shields; P. Frazier; J. Prim; Miss D. Dwyer, *Adviser;* R. Haywood; C. Williams; D. Cannon; C. Barnette; Mr. R. Biggerstaff, *Adviser;* and B. Pearce.

MONOGRAM CLUB

T. Fortner; F. Kiker; E. Reid; B. Stancil; V. Reid; B. Griffith, *President;* J. Kimbrough; C. Davis; E. Brockenbrough; H. Conard, *Secretary-Treasurer;* T. Brumley; D. Blackwell; Mr. J. Tomanchek, *Adviser;* J. Pender; B. Boovy; F. Furr; J. Annas; M. Griffin; S. Baker; T. Archer, *Vice-President;* J. Elliott; R. Dickson; C. Ballard; and D. Bryant.

THE FORENSIC CLUB

M. Griffin, *Vice-President;* C. J. McConnell; H. D. Brown; S. Reid; B. Wingate; P. Hartness, *Secretary-Treasurer;* H. Griffin; Mrs. C. Holbrook, *Adviser;* S. Bolick; J. Causey; B. Hunter; F. Kiker; C. Davis; B. Whitley; and J. Elliott, *President.*

DRAMATICS CLUB

J. Morton; S. Morgan; N. Sharar; A. Auten; S. Efird; H. Whitley; S. Vickery; C. Hartis; D. Shaw, *Treasurer;* D. Haywood; J. Poplin; J. Pietenpol; C. Rumph; J. Troutman; S. Harrington; B. Henderson; J. Gillett; F. English; P. Phillips; P. Mayes; N. Mayhew; J. Carpenter; P. S. Dick, *Secretary;* M. Little; S. Auten; J. Short, *President;* B. Davis; Mrs. L. Knowles, *Director;* J. Hoffman; K. Cline; and R. Scarboro, *Vice-President.*

GLEE CLUB

Miss J. Brinkley, *Directress;* A. Davis; M. Auten; J. Cashion; M. Scroggs; B. Kennedy; E. Sullivan; S. Whitener; E. Raymer; D. Welch; M. Hammer; H. Fidler; D. Padgett; H. Conard, *President;* J. Rogers; J. Hamilton; F. Padgett; C. Ballard; D. Bryant; K. White; S. Caldwell; M. Todd; F. Eudy, *Vice-President;* W. Rogers; D. Price; E. Torrence; A. Thompson; L. Black; V. Jonas; S. Holland; A. Broyles; B. Torrence, *Secretary and Treasurer;* B. Scarboro; B. Honeycutt; G. Jordan; M. Stegall; M. Garrison; G. Burleson; J. Alexander, T. Jenkins; J. Greer; B. Kesler; E. Woodruff; R. Woodruff; J. Wilson; D. Woods; B. J. Wally; M. Rhyne; A. Alexander; M. Henderson; J. Dwyer; J. Irvin; L. White; M. Burge; D. Russell; D. Blackwell; B. Griffith; and J. Elam.

LIBRARY CLUB

H. Coley; A. L. Barkley, *Vice-President;* J. Fortner, *President;* B. Ferguson, *Secretary;* Miss M. Richards, *Adviser;* C. Medlin; N. J. Allison; J. Harrington; A. Smith; I. Black; J. A. Scercy; B. Felts; M. Efird; J. Mumpower; W. Loveless; and H. Mayberry. W. Ray, *Treasurer, not pictured.*

BAND

W. Alexander; E. Collins; C. Eargle; J. Elam; S. Elam; H. Griffin; M. Hammer; J. Harwell; M. A. Hunter; P. Irvin; G. Jordan; M. Martin; C. J. McConnell; S. Mason; R. Peterson; H. Pigg; D. Price; H. Puckett; W. Ray; D. Russell; J. Sossamon; J. Walters; D. Woods; H. Fidler; and G. Burleson.

DEBATING TEAM

B. Wingate; H. Barton; J. Causey; J. Elliott; M. Griffin; and H. Griffin.
Not pictured: Mrs. C. Holbrook, *Coach*

FUTURE HOMEMAKERS OF AMERICA

Garrison, *President;* Stegall, *Vice-President;* Phillips, *Secretary;* English, *Reporter;* Blasingame, *Treasurer;* Blythe; McConnell; Cashion, *Song Leader;* Padgett, *Song Leader;* Ayers; Davis; Morgan; Ferguson; Hagler; Groover; Rogers; Burleson; Griffin; Saunders; Conner; Efird; Reid; Crenshaw; Eagle; Torrence; Dawkins; Hailey; Honeycutt; Whittle; Harrington; Hammer; Black; Fleming; Summers; Burge; Hargette; Laye; Hubbard; Overcash; Torrence; Broyles; Short; Wilson; Byrd; Connell; Little; Miller; Penninger; Barnette; White, Carpenter; Scroggs; Hampton; Jetton; McBane; Byrd; McArn; Thompson; Dwyer; Ferrell; Mayes; Auten; Mrs. I. Tucker, *Adviser;* Raymer; Gillett; Holland, Jetton; Goodrum; Bumgarner; Reames; Hosley; Nye; Mason; Henderson; and Mrs. Ward, *Adviser.*

HI-Y CLUB

Mr. E. Hayes, *Adviser;* A. Ferrell; J. Frazier; D. Copeland; D. Shaw; B. Griffith, *Vice-President;* C. Caldwell, *Secretary and Treasurer;* C. Rumph; J. Sherrill; M. Griffin; F. Kiker; J. Troutman; H. Barton; L. Burris; D. Cannon; E. Collins; B. Felts; R. Parker; F. Brooks; S. Caldwell, *President;* S. Ford; K. White; J. Elliott, *Chaplain;* B. Gurley; D. Bryant, *Reporter;* M. Todd; J. Rozzelle; J. Kimbrough; and E. Reid.

FUTURE FARMERS OF AMERICA

Gant; Frazier, *Treasurer;* Davis, *Secretary;* Ellis; Russell, Sherrill; Wallace; Osborne, Tucker; Cox; Campbell; Brown; Knox; Mr. O. Gabriel, *Adviser;* Sims; Blythe; Mock; Atwell; E. Gilbert, Cooper, Hastings; Griffith; Moore; H. Pender; Robinson; Kesler; Hucks; Stone; Reames, *Vice-President;* Burgess; Ward; Crawford; Lisk; Ferrell, B. Washam; Griffith; Gurley; Hamilton; J. Pender, Todd; Brumley; Howell, Whitley; Wilson; Stancil; Cole; Earnhardt; H. Gilbert; Haywood, Wally; Efird, King; Whitley, *Reporter;* Gordon; Brewer; Garrison; Phillips; J. W. Washam, Parker; Hutchison; Rozzelle, Watts; Queen; Scarboro; Troutman; McConnell; Bennett; Davis, *President* (Absent).

ARTS AND CRAFTS CLUB

J. Cosby; D. Washam; M. Crenshaw; J. Rogers, A. Keziah; F. Hart; B. Wilson; B. Keziah; W. Groce; C. B. Mason; Mrs. I. Tucker, *Adviser;* S. Mason; B. A. Hosley; V. M. Blythe; F. Mullins; J. Blythe; V. Newell, D. Stephens; P. Workman; B. A. Howard, P. Readling.

COMMERCIAL CLUB

B. Black; T. Hargette; J. Overcash; L. Hill; L. B. Groover; F. Thompson; J. Tilson; P. Simpson; P. Fesperman; S. Smith; A. Griffin; B. Saunders; C. Conner; M. Eagle; C. Hailey; Mrs. Miller, *Adviser;* N. Eury; S. Stevens; B. McArn; M. McCarter; M. Atwell; M. Misenheimer; M. Honeycutt; J. McGinnis; B. Childers; M. Miller; N. Carrigan, E. Black; S. Tilson; J. Malcolm; and J. Fox

MUSIC APPRECIATION CLUB

D. Scercy; N. Harwell; E. Byrd; E. Ayers; S. Connell; C. Caldwell, *President;* J. Davis, *Vice-President;* B. Blythe; Mr. E. Hayes, *Adviser;* L. Hubbard; V. Templeton; A. Laye; B. Honeycutt; A. Nance; S. Ewart; D. Jones; R. Reavis; M. Malone; M. Brackett; J. Ferrell; S. Ward; J. Mullins; P. Malcolm; B. Carpenter; M. Beaty; J. Sossamon; H. Pigg; B. Stone, *Secretary and Treasurer;* W. Alexander; S. Baker; J. Rozzelle; F. Gordon; and T. Moore.

BOYS' COOKING CLUB

D. Thornton; Mrs. G. Ward, *Instructor;* T. Wilhelm; W. Cox; F. Watson; R. M. McGee; C. Eatman; R. Hutchison; A. Ferrell; G. Watts; D. Stegall; D. Sherrill; G. Sigmon; S. Elam; R. Knox; B. McRee; D. Wally; and M. Gardner.

GIRLS' SHOP CLUB

A. Hagar; B. Blythe; S. Byrd, *Vice-President;* D. Hook; B. Gossette; S. Hagler; S. Goble, *Secretary;* P. Wall; B. Riggins; V. Shields; M. O. Barnette; M. Hedrick; P. Brotherton; S. Hastings; G. Ferrell; C. Fleming; C. Bumgarner; R. Tomlinson; B. McBane; S. Davis; H. Dean; A. L. Hipps; S. Shinn; P. Sims; B. McCarter; M. McSwain; A. Covington; N. Jetton; H. Flanigan; B. Summers; E. Torrence; C. Jones; B. Barkley, *President;* H. Dewese; Mr. O. Gabriel, *Adviser;* and H. Pender, L. Bennet, B. Washam, and C. Knox, *Assistants.*

AUDIO-VISUAL CLUB

Gant; Jordan; Sherrill; Pettus; Washam; Kumm; Jenkins; MacIntosh; Brown; Cole; Lynch; Hastings; Smith; MacIntosh; Tucker; Wallace; Ferrell; Stutts; Lisk; Sherrill; Mock; Griffin; Stroupe; Simril; Sims; Stancil; Whitley; Williams; Wertz; Washam; Banker; Lipe; Honeycutt; Mr. C. Pope, *Adviser;* Kimbrough; Short; Reid; Cox; Chastain; Harwell; Goodrum; Morrow; Rogers; Cooper; Atwell; Stancil; Puckett; Phillips; Kimbrell; Brooks; Mr. R. Morrell, *Adviser;* Archer; Fite; Barnette; Wilson; Robinson; Queen; McConnell; Rasar; Brown; Brown; Ferrell; Ford; Poole; McCall; Brooks; Reid; Walters; Todd; and Overcash.

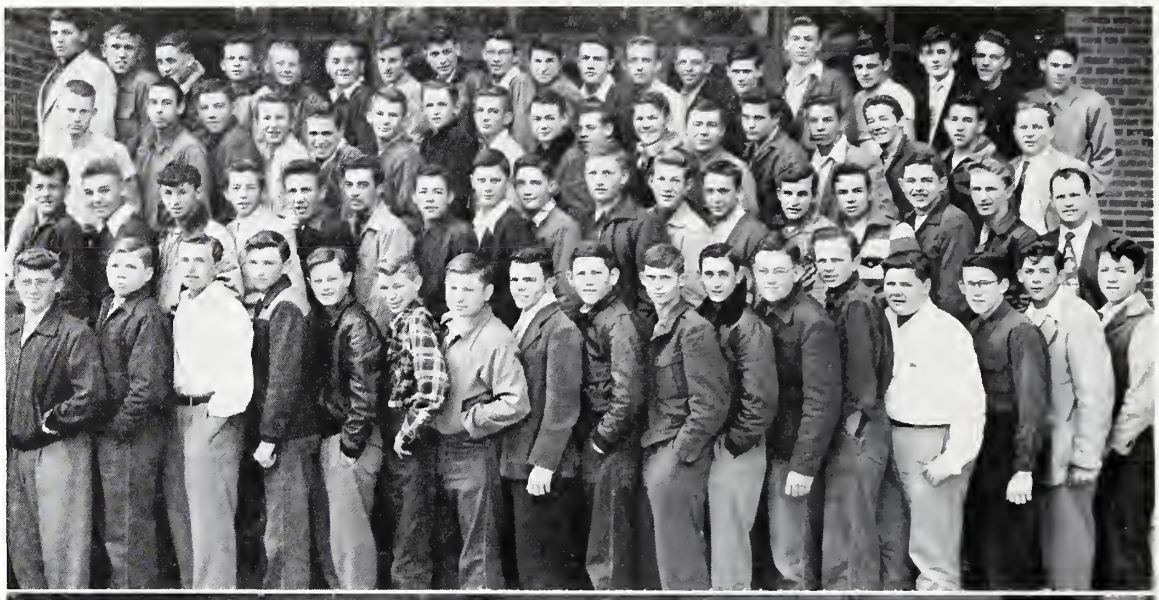

BETA CLUB

M. Reid, *President;* S. Caldwell, *Vice-President;* B. J. Torrence, *Treasurer;* H. Puckett; H. Whitley; H. Brown; J. Causey; J. Alexander; M. Griffin; D. Eatman; M. Eagle; Miss D. Dwyer, *Adviser.*

FRENCH CLUB

B. Torrence; M. Griffin; H. Brown; E. Reid, *Vice-President;* A. Broyles, *Secretary;* J. Causey, *President;* D. Eatman; M. Beaty; J. Pietenpol; J. Kimbrough; A. Thompson; M. Reid; Miss J. Brinkley, *Adviser;* and B. Overcash.

BUS DRIVERS

J. Frazier; L. Fite; D. Shaw; W. Alexander; J. Hoffman; T. Wilhelm; M. Todd; W. Ray; M. Garrison; N. Jetton; V. Newell; M. A. Goodrum; B. Wilson; M. Gardner; Mr. C. Pope, *Adviser;* F. Kiker; J. Watson; B. Wertz; D. Wally; J. W. Washam, A. Banker; R. Hutchison; D. Phillips; M. Blythe; J. Washam; B. Kesler; P. Hucks; B. Whitley; J. Rozzelle; W. Rogers; C. Ballard; and J. Elam.

PHYSICAL EDUCATION CLUB

B. Russell; B. Ward; F. Ellis; E. Davis; P. Irvin; F. Hagler; J. Sossamon; E. Osborne; R. Bumgarner; D. Wallace; J. Jordan; E. Brockenbrough; R. Knox; T. Reames; B. Burgess; J. Annas; R. S. Brooks; C. Brown; M. Wilson; M. Blythe; J. Garrison; H. Rodden; W. Brewer; T. Fortner; Mr. L. Posey, *Adviser;* V. Funderburk; J. Venable; J. Plyler; J. W. Washam; R. Dickson; and J. Pender.

FINE ARTS CLUB

R. Shooke, *President;* A. Washam, *Vice-President;* P. Whittle, *Secretary;* A. K. Pfohl, *Treasurer;* M. Woodside; Mr. W. Cochran, *Adviser;* S. Brown; H. Poston; C. Eargle; D. Eatman; M. Goodrum; B. Earnhardt; L. Burris; M. Nye; P. Wilson; R. Peterson; J. McGraw; H. Gilbert; T. Brumley; and D. Abernethy.

P. T. A. EXECUTIVE COMMITTEE

Mrs. J. B. Woods, *Parliamentarian;* Mr. Marshall Blythe, *Vice-President;* Mrs. J. M. Raymer, *Vice-President;* Mrs. C. M. Davis, *Historian;* Mrs. J. G. Kimbrough, *President;* Mrs. C. E. Blythe, *Treasurer;* and Mrs. Lucielle Knowles, *Secretary.*

CAFETERIA STAFF

Mrs. C. A. Seeger, *Manager;* Mrs. Lloyd Deaton; Mrs. Herman Brown; Etta Conner; Mrs. Hugh Deaton; and Lucille Grier.

We carry on . . .

Most Athletic

Nancy Sharar and Teddy Archer

ATHLETICS

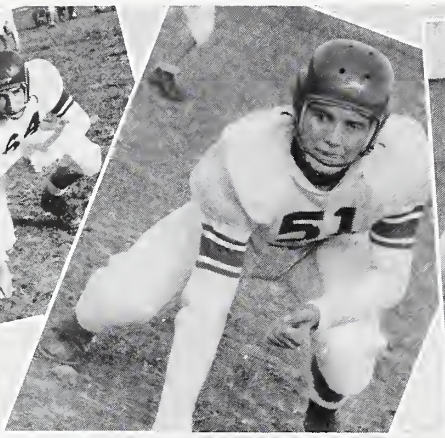

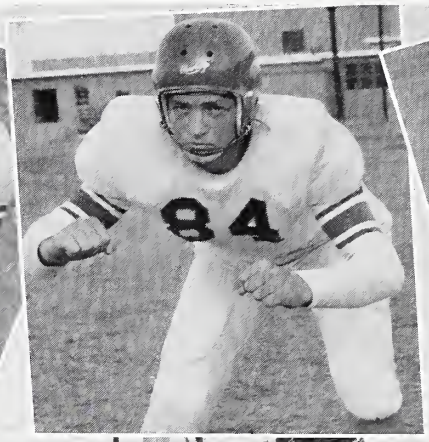

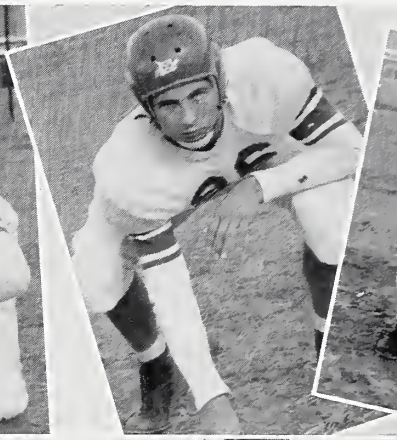

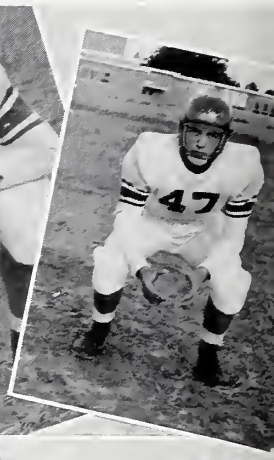

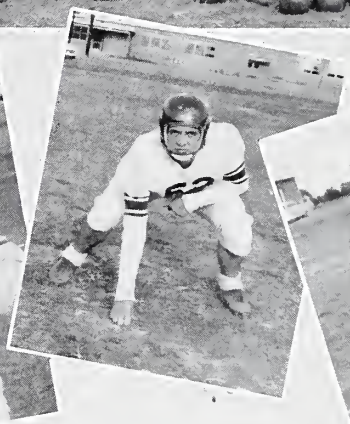

Frank Kiker — David Bryant — Ted Archer — Bob Boovy — Parks Todd
Jim Elliott — Ted Fortner — Frank Padgett — Steve Baker — Johnny Annas

FOOTBALL '51-'52

V. Reid; C. Ballard; F. Padgett; P. Todd; T. Archer; J. Elliott; B. Stancil; T. Fortner; J. Annas; D. Bryant; B. Boovy; F. Kiker; R. Dickson; M. Griffin; R. Haywood; B. McRee; B. Eanes; F. Brooks; W. Tucker; D. Gant; B. Blythe; J. N. Jordan; H. Conard; D. Copeland; F. Furr; Mr. J. Tomancheck, *Coach;* C. *Crawford;* M. Efird; E. Davis; S. Baker; W. C. Brown; C. Eatman; J. Poole; E. Brockenbrough; J. Troutman; K. Queen; C. Davis; E. Reid; J. Kimbrough; V. Funderburk; B. Griffith; B. Hunter; D. Blackwell; W. Brewer; T. Brumley; and J. Pender, *Manager.*

Vance Reid — Robert Dickson — Bobby Stancil — John Kimbrough

Bob Blythe, Cecil Eatman, Kenneth Queen — Frank Furr — Jimmy Poole

BOYS' BASKETBALL

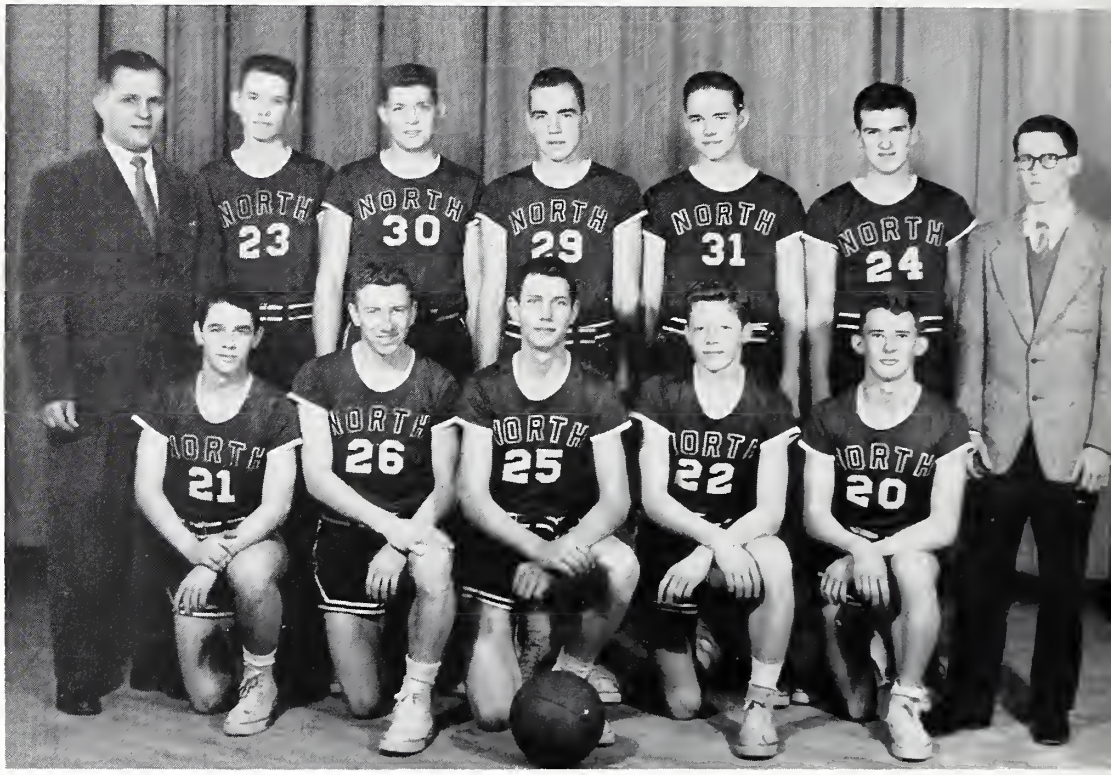

D. Copeland; D. Blackwell; J. Pender, M. Griffin; J. Harwell; Mr. J. Tomanchek, *Coach;* M. Martin; T. Archer; B. Gurley; D. Bryant; C. Ballard; and W. Tucker, *Manager.*

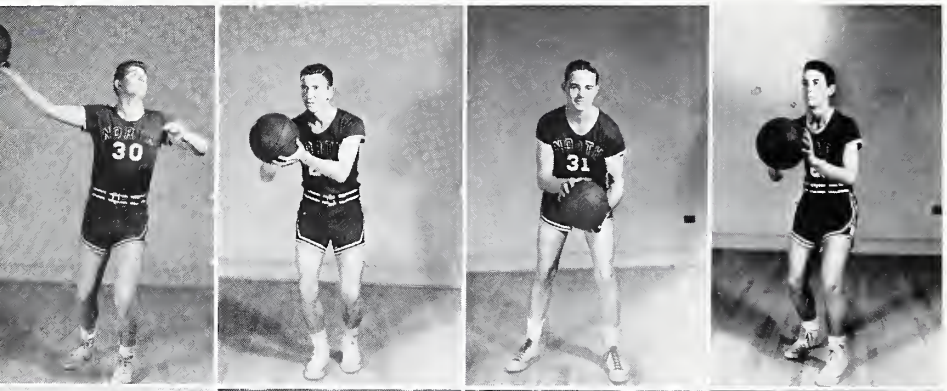

T. Archer
D. Blackwell
D. Bryant
D. Copeland

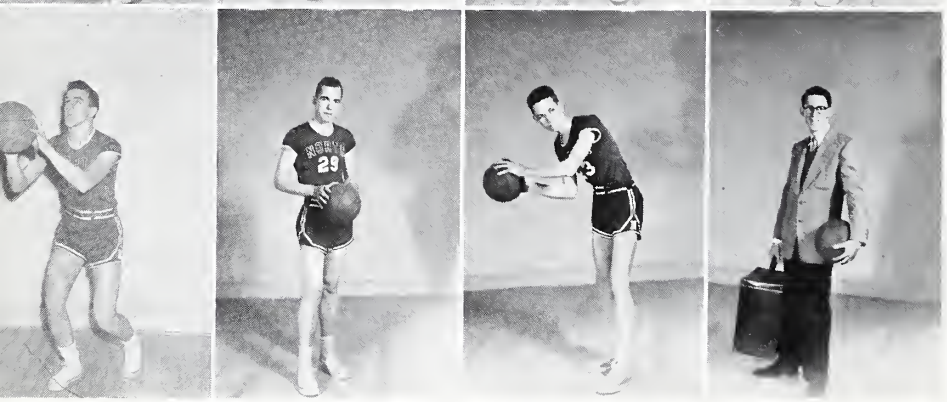

F. Furr
B. Gurley
M. Martin
W. Tucker

GIRLS' BASKETBALL

N. Sharar; M. Duggan; M. A. Hunter; H. Whitley; S. Stevens; P. Fesperman; S. Hefner; M. Garrison; S. Connell; P. Simpson; L. Gant, *Manager;* Mr. L. Posey, *Coach;* J. Cashion; J. Alexander; E. M. Reames; B. Barkley, and B. Davis, *Manager.*

B. Barkley
J. Cashion
M. Duggan
M. A. Hunter

E. M. Reames
P. Simpson
N. Sharar
S. Stevens

JUNIOR VARSITY BASKETBALL

J. McGraw; J. Pender; C. Davis; H. Wertz; E. Reid; D. Woods; F. Simril; J. Kimbrough; J. Garrison; Mr. Raleigh Biggerstaff, *Coach;* and R. Knox.

CHEERLEADERS

R. Knox; D. Welch, J. Morton; J. Cashion; F. Eudy; B. Reid; M. Auten, *Chief;* S. Hagler; J. Harwell.

Best Looking

Joey Davis and Charles Ballard

FEATURES

SENIOR

Best All Around
Josie Cashion and Marvin Todd

Most Outstanding
Agnes Auten and Homer Barton

Wittiest
Barbara Kennedy and Merle King

Most Popular
Shirley Hefner and Ben Griffith

SUPERLATIVES

Most Dignified
Maie Rhyne and Bobby Boovy

Most Courteous
Jean Fortner and William Cox

Friendliest
Joan Cashion and Wyatt Rogers

Most Sincere
Lottie Belle Groover and Don Blackwell

SENIOR SUPERLATIVES

Most Talented
ELLEN TORRENCE AND FRED EUDY

Most Original
DONNA PADGETTE AND BOB GURLEY

Best Personality
MAYME AUTEN AND CLYDE CALDWELL

Most Dependable
NANCY EURY AND DICKY SHAW

Miss North Mecklenburg High

SHIRLEY HEFNER

FOOTBALL SPONSORS

Josie Cashion, Cornelius; Joey Davis, Huntersville; Mildred Duggan, Davidson; Margaret Ann Hunter, Derita; and Maie Rhyne, Long Creek.

Miss High Miss

BETTIE JO TORRENCE

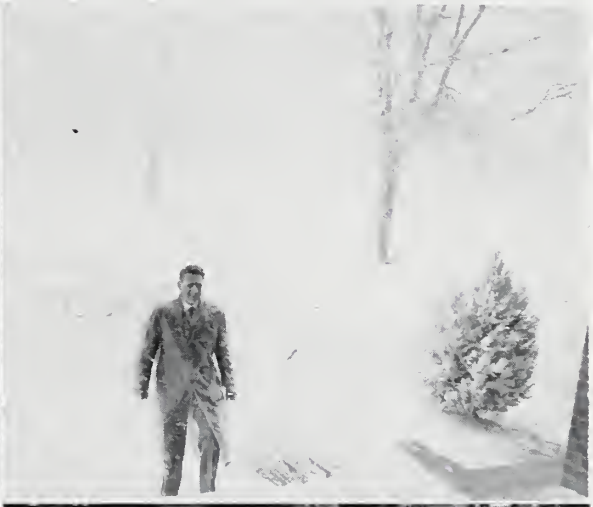

The Senior Play, *Seventeenth Summer.*

Cast: J. Cashion, A. Auten, H. Whitley, M. Auten, F. Eudy, S. Holland, J. Irvin, J. Gillett, H. Barton, C. Ballard, S. Caldwell, W. Rogers, B. Boovy.

Mr. Wilson chats with the coach after the game.

Our student teachers from Appalachian and Davidson: Mr. H. Whitaker, Mr. G. Smith, Miss J. Snow, Mr. K. Johnson, Mr. J. Hunt.

The Junior Play, *The Night Owl.*

Cast: Blythe, Reid, Brockenbrough, Cavin, Price, Conard, Morgan, Brown, Alexander, Pfohl.

Mr. Cochran making tracks in the snow.

The Junior Red Cross gave assistance at the Blood Center.

Compliments of

Phone 4-5196

727 N. GRAHAM ST. CHARLOTTE, N. C.

ANDERSON FOOD STORE

GROCERIES — FRESH MEATS — PRODUCE

BIRDSEYE FROSTED FOODS — SEALTEST ICE CREAM

We Deliver Phone 4641

DAVIDSON, NORTH CAROLINA

The Best Dressed Man Wins

In Business, In the Professions — Even in Love

See Our Selection of Style Mart & Capps Suits

Along With The Finest Compliments

WILSON - WRIGHT'S

DAVIDSON, NORTH CAROLINA

GODLEY BROS. IMPLEMENT COMPANY

ALLIS-CHALMERS—NEW IDEA—NEW HOLLAND

PHILCO TELEVISION AND APPLIANCES—FARM MACHINERY AND SERVICE

MAYTAG WASHING MACHINES

Mt. Holly Road Phone 2-1409 Charlotte, N. C.

M. R. Godley
Phone 3-8719

F. O. Godley
Phone 3-8261

COMPLIMENTS OF

THE BANK OF CORNELIUS

CORNELIUS AND HUNTERSVILLE

Member of the Federal Deposit Insurance Corporation

Case Bros. Piano Co.

117 W. Sixth St. Charlotte, N. C.

Phones

Office 6-1575 Residence 2-1928

Derita Hardware Store

SEEDS—FEEDS—PLANTS

Pratt-Lambert Paints

DERITA, N. C.

Owned & Operated

By

John P. Mitzel

CAROLINA RIM AND WHEEL
Carburetor and Ignition Service
6th & Graham Sts. Charlotte, N. C.

Compliments of
4th WARD BARBER SHOP
Located At
ELEVENTH AND GRAHAM
Bill Norris, Prop. Phone 3-3964

Huntersville Gulf Service
Phone 2451
Arnie W. Sloan, Mgr.

CHARLOTTE THEATRICAL PRINTING COMPANY
223 West Second Street
POSTERS FOR ALL OCCASIONS
Theatres—Sports Events—Dances

MILLER DRUG CO.
PRESCRIPTION DRUGGIST
DRUGS, MEDICINE, & TOBACCO
Mooresville, North Carolina

BENNETT VACUUM STORES
SALES AND SERVICE
Vacuum Cleaners and Sewing Machines
Phone 4-4669 404 S. Tryon St.

Compliments of
KAY JEWELRY CO.

Charlotte Farm Equipment Company
John Deere Quality Farm Equipment
220 North Tryon Sreet
CHARLOTTE, N. C.

AUTEN MOTOR COMPANY

Your Friendly Ford Dealer

Ford

Let's Swap

Huntersville, North Carolina Phone 4311

Carolina Concrete Pipe Company, Inc.

Plain and Reinforced Machine-Made Concrete Pipe

Phone 8874 — Derita Road
P. O. Box 814 — CHARLOTTE, N. C.

Concrete Pipe for all Drainage Purposes

DRIVEWAYS CULVERTS WELLS

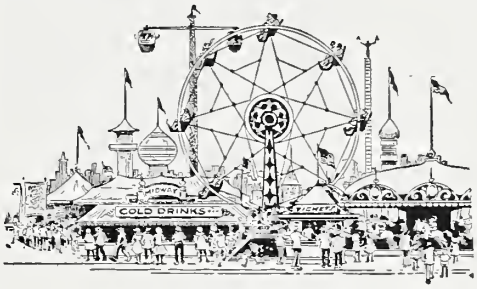

Compliments of

Airport Amusement Park

Wilkinson Boulevard

Charlotte, N. C. — Phone 4-5021

Best Wishes
Convenient Terms

W. H. Leonard, Jr.

DIAMONDS—WATCHES—JEWELRY

Compliments of

HUNTERSVILLE DRUG STORE

HUNTERSVILLE, N. C.

KING'S BUSINESS COLLEGE

"Serving the Carolinas Since 1901"
Charlotte, North Carolina
M. O. Kirkpatrick, President

BUFF'S GROCERY

MEATS—GROCERIES—VEGETABLES

Statesville Road — Phone 5-9542

Compliments of

CAROLINA COAL AND ICE CO.

Seigle Avenue
Charlotte, North Carolina

Compliments of

WILSON MOTOR COMPANY

Padgett's

PERIOD REPRODUCTION COMPANY
Roy A. Padgett, Owner
1607 E. 4th Street — Phone 2-4658

WALTER'S BARBER SHOP

HUNTERSVILLE, N. C.

QUALITY LEADER OF THE SOUTH

COBLE
DAIRY PRODUCTS
Inc.

WE GROW BY HELPING OTHERS GROW

Compliments of

C. D. KENNY
DIVISION

CONSOLIDATED GROCERS
CORPORATION

Manufacturers and
Distributors of
Food Products

CHARLOTTE, N. C.

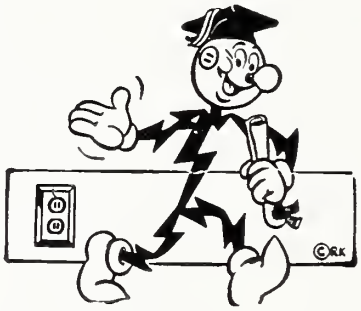

YOU ARE GRADUATING

Into the freest economy on earth . . . the only one left where you can pick your own job and work out your own ideas about making it more productive and more profitable. Your diploma is a challenge to understand Our Way . . . to Keep It Free and Make It Better.

DUKE POWER COMPANY

Serving the Piedmont Carolinas

BAUCOM'S TRANSFER COMPANY

LOCAL PICKUP AND DELIVERY SERVICE

Telephone 4-7971

715 W. 11th St. CHARLOTTE, N. C.

Compliments of

Cornelius Electric Membership Corporation

OUR AIM — *Electricity in Every Home*

Phone — Davidson 2631

BUSTLE FURNITURE COMPANY

Good Quality at Low Price

Phone 4-0619 Beatty's Ford Road

2 Miles Beyond City Limits

Charlotte 2, N. C.

L. H. Bustle A. R. Bustle

McCLURE SUNDAES

Beatty's Ford Road

Compliments of

KISER & FOX AUTO SERVICE

Craighead Road Charlotte, N. C.

WITHERS ELECTRIC CO.

APPLIANCES - PLUMBING - HEATING & ELECTRICAL

Phone 2911 Davidson, N. C.

Greetings from

DIXIE PRINTING COMPANY

Cards for all occasions

CHARLOTTE, N. C.

COLEMAN GROCERY

Staple & Fancy Groceries

Notions—Workclothes—Feeds

Your Patronage Appreciated

Statesville Road One Half Mile From City

Phone Co. 5302

HARRILL'S SHOP

SEE US FOR FINE CLOTHING

Come to HARRILL'S for the Best in Clothing

KHORA'S BEAUTY SHOP

Phone Davidson 3381

CORNELIUS, N. C.

Compliments of

GEM YARN MILLS

BEST WISHES TO THE SENIORS OF '52

CORNELIUS, NORTH CAROLINA

Compliments of

HENRY ERVIN, PHOTOGRAPHER

CHARLOTTE, NORTH CAROLINA

Home Owned And Operated

By

A. D. CANTRELL

P. O. Box 394 Davidson, N. C.

Phone 6381

Western Auto Associate Store

DAVIS TIRES—TRUETONE RADIOS

WESTCRAFT TOOLS

WIZARD APPLIANCES

WESTERN FLYER BICYCLES

VITAPOWER MOTOR OIL

THE FARMERS COMPANY

GINNERIES AND GRAIN CLEANING

FERTILIZER—FEED MIXING

Phone 4071 Cornelius, N. C.

LOU-MAC KENNELS

3900 N. Tryon St.

Charlotte, North Carolina

Phone 2-3547

BIGGERS BROTHERS, INC.

Wholesale Fruits, Produce and Eggs

Institutional Size Canned Goods

Nu-Maid Margarine

C. S. CASHION GROCERY

STAPLE AND FANCY GROCERIES

Phone 4141

Cornelius, North Carolina

CAROLINA CYCLE COMPANY
Bicycle Repair Work
"We Know Bicycles"
Phone 3-7488 328 South Church St.
Charlotte, N. C.

Compliments of
INTERNATIONAL BUSINESS MACHINES CORPORATION
500 S. Tryon St. Charlotte 2, N. C.

BEST WISHES, CLASS OF '52
HOKE LUMBER COMPANY
Phone 4841 Davidson, N. C.

SPURRIER OIL COMPANY
Distributor, PURE OIL Products
Charlotte 8, North Carolina
Phone 4-9811

CATHEY-HOYLE COMPANY
FUNERAL DIRECTORS
Phone 2881 Davidson, N. C.
Serving North Mecklenburg

W. S. HENDERSON
EXPERT WATCH REPAIRING
Crystals Fitted
Main Street Davidson, N. C.

VALLEY CARD COMPANY
THE SOUTH'S LARGEST STOCK OF GREETING CARDS
Wholesale Only

CHARLOTTE FLOWER SHOP
1630 Elizabeth Avenue
Flowers for all Occasions
Mrs. Cavin Mrs. Walden

Mullis Grocery
For Fresh Produce and Meats
We Can't Be Beat
Our Motto — "Quality and Service"
Anything You Want We Have It
Phone 2-3111
DERITA, NORTH CAROLINA

Plantation Grill
2426 W. Morehead Street
Curb and Fountain Service
Delicious Sandwiches
and
Frosted Shakes

Merchants Patrol Inc.

(Walter R. Stroupe)

Offering Uniformed Patrol And Protective Service To Merchants And Private Homes. Also Special Guard And Watchman Service.

1268 Fordham Road

Phones 6-4422 and 2-6654

CHARLOTTE, N. C.

ROY'S GRILL

DERITA, N. C.

+ +

Best Place in Derita to Eat

+ +

SANDWICHES
ICE CREAM
SUNDRIES

CAROLINA FORD TRACTOR CO.

DISTRIBUTORS

4100 Mount Holly Road

P. O. Box 1496 Telephone 6-5511

●

CHARLOTTE, N. C.

CROSS MOTOR COMPANY

Your Chevrolet Dealer

CHEVROLET

SALES SERVICE

Phone 2491

HUNTERSVILLE, N. C.

QUEENS COLLEGE
Accredited, four-year liberal arts college offering B.A. and B.S. degrees with numerous fields of concentration
Charlton C. Jernigan, President
Charlotte, North Carolina

VANCE FURNITURE CO.
Statesville Road
Between Huntersville and Cornelius

Compliments of
FINCHER'S GARAGE
Phone—Co. 6902 Derita, N. C.

Puckett's Farm Equipment Co.
OLIVER SALES—SERVICE
Phone Co. 6811
Derita, North Carolina

COOK & LEAZER
BODY WORK & PAINTING
Phone—Co. 6911 Derita, N. C.

Soule Steel and Iron Co.
ORNAMENTAL IRON—STEEL STAIRS
STRUCTURAL STEEL
Charlotte 1, N. C.

Compliments of
PURITY MARKET
202 E. Trade St. Charlotte, N. C.

Compliments of
HUNTERSVILLE CAFE
Huntersville, N. C.

S. W. & C. S. DAVIS COMPANY
GENERAL MERCHANDISE
FERTILIZERS—FEEDS—COTTON SEED—GARDEN AND FIELD SEEDS
Phone 3-5696

WILSON HEIGHTS CLEANERS
"Cleaning that Greets the Eye"
Beatty's Ford Road
Dial 3-9675

Piedmont Bank and Trust Company

Complete and Dependable Banking Service

Including Fire, Automobile, and Casualty Insurance

DAVIDSON MOORESVILLE MT. PLEASANT

Compliments of

Morris Farm Equipment

Phone 3-9857

MT. HOLLY ROAD CHARLOTTE, N. C.

Compliments of

Morris Livestock Company

Phone 4-7065

MT. HOLLY ROAD CHARLOTTE, N. C.

JOE MULLIS FOODWAY STORES

Statesville Road

FANCY MEATS AND GROCERIES

Free Delivery

Telephone 2-7610

"Cy" Grubbs Used Cars

BUY—SELL—TRADE

Corner 24th St. & Hutchison Ave.

"For a Better Buy, See 'Cy' "

Phone 5-7396 Home 2-4704

Compliments of

S. H. KRESS & CO.

5, 10 & 25c STORE

109 S. Tryon Steet

W. G. JARRELL MACHINE CO.

GENERAL MACHINE REPAIRS

New Machines Built to Order

P. O. Box 2154 1200 S. Mint St.

Charlotte, N. C.

Jay Penniger Van Penninger

JAY'S GARAGE

REPAIR WORK—WELDING

Statesville Road R. F. D. No. 9

Phone 48-7251 Charlotte, N. C.

LEROY S. YANDLE

PAINTING—DECORATING—CAULKING

407 W. 11th St. Phone 3-4772

1837 1952

DAVIDSON COLLEGE

DAVIDSON, NORTH CAROLINA

offers

UNIQUE OPPORTUNITIES

to

AMBITIOUS YOUNG MEN

for

A BALANCED EDUCATION

JOHN R. CUNNINGHAM

President

Hanline's Poultry

POULTRY—EGGS

Dressed and Delivered

Phone 5-5719

1010 E. 7th Street

CHARLOTTE, N. C.

Compliments of

THOMAS AND HOWARD

Wholesale Grocers

CHARLOTTE, N. C.

Charlotte's OWN Stations

AM WSOC FM

BUTLER SEA FOOD

Everything in Fresh Sea Food

919 South McDowell St.

Telephone 5-4409 Charlotte, N. C.

SERVE Southern BREAD and CAKE

JIFFY GRILL

GOOD FOOD AND COMPLETE FOUNTAIN SERVICE

235 North Graham Street Phone 9663

TWINBORO MOTORS, INC.

FORD DEALER

For Cornelius and Davidson

Phone 3471 Cornelius, N. C.

BEST WISHES

CLASS OF 1952

J. B. Ivey and Company

In Charlotte

Compliments of

CAROLINA EQUIPMENT SALES CORPORATION

Truck and Bus Equipment

Barnette-Pontiac Funeral Cars and Ambulances

Manufacture & Sale of Trucks, Fire Equipment and Van Bodies

1513 Statesville Avenue
Phones 4-5789 & 4-1184
P. O. Box 1438 Charlotte, N. C.

CARSON INSURANCE AGENCY

By the Clock on the Square

Hal DeArmon McAlister Carson

Phone 6-1511

McKinnon Tire Company

HAWKINSON TREADS

FIRESTONE TIRES

115 West 31st Street

Just off North Tryon Street

Phone 4-2839

CHARLOTTE, N. C.

CORNELIUS SODA SHOPPE

FINE FOODS & SANDWICHES

Fountain Service—Reasonable Prices

Phone 6871 Cornelius, N. C.

Taylor & Byrum Super Market

Route 9, Box 525 Phone 4-7864

Oakdale Road

FROZEN FOODS—MEATS—GROCERIES

KIMBRELL'S DEPENDABLE FURNITURE

Phone 186

115 North Main St. Mooresville, N. C.

CHARLOTTE POULTRY CO.

All Kinds of Poultry and Fresh Eggs

Phone 4-6849

928 E. Fourth St. Charlotte, N. C.

Compliments of

SUPERIOR BLOCK COMPANY

Phone 5-1776 715 Atando Avenue

CHARLOTTE, N. C.

Hiwassee Farms

C. D. BRADFORD & SONS

HUNTERSVILLE, N. C.

Quality Dairy Products

Since 1926

JACKSON CLEANERS

CORNELIUS, N. C.

Phone 3331

DAVIDSON, N. C.

Phone 6751

Compliments of

RANSON'S STORE

Home Appliance Center for North Mecklenburg

We Are Glad to Have a Part in Your First Annual

HUNTERSVILLE, NORTH CAROLINA

BISTANY'S RESTAURANT

Across from Alamo Plaza Courts

2400 N. Tryon St. Telephone 4-0692

CHARLOTTE, N. C.

W. & W. GROCERY

VEGETABLES—FRESH FRUITS

QUALITY MEATS & FISH

"Service With A Smile"

Jack, Gales, F. C., and Pluto

Beatty's Ford Road

Phone 39-9428

Compliments of

ANCHOR SERUM CO.

Congratulations, Seniors

RAYLASS DEPARTMENT STORE

121 West Trade Street

Everything to Wear for the Entire Family

Compliments of

THE GAZETTE

DAVIDSON, N. C.

PAYNE FURNITURE COMPANY

STOVES—APPLIANCES—RUGS

Upholstering—(Old Furniture Made New)

116 S. College St. Charlotte, N. C.

You Always
Meet
Your Friends
When
You Shop
At

Efird's
DEPARTMENT STORE
CHARLOTTE, N C
"The Friendly Store In A Friendly City"

Compliments of

W. R. GRIFFIN

General Contractor

●

Phone 58-8661

Route 7 Box 1514

CHARLOTTE, N. C.

CARS BOUGHT AND SOLD

EASY TERMS

HAMMETT'S USED CARS

NEW AND USED PARTS

4114 North Tryon St.

Phone 9232

Charlotte, North Carolina

Compliments of

Cooper Cabinet Shop

The Best in

WOODWORK CABINETS

Made to Order

Derita Road Phone 5-0730

J. A. Jones Construction Company

Contractors & Engineers

Phone 4-3061

209 West 4th Street

We are proud to have been selected to build your new school!

Compliments of

Jack Wood, Ltd.

233 South Tryon Street Charlotte, N. C.

C. S. PROCTOR LUMBER CO., Inc.

Cement, Brick, Mortar Cement, Paints, Varnishes, Terra Cotta, Stock Millwork, Lime Products, Roofing, Hardware, Wall Boards, Flooring, Insulation Products, Plaster Materials, Manufacturers and Dealers in Rough and Dressed Lumber, Sash, Doors, Blinds, Etc.

CORNELIUS, NORTH CAROLINA

LITTLE HARDWARE COMPANY

1232-34 South Mint Street

CHARLOTTE 3, N. C.

McEwen Funeral Service

24 Hour Ambulance Service

727 E. Morehead Street

Phone 4-6421

CHARLOTTE 3, NORTH CAROLINA

CAROLINA TRANSIT CHARTER SERVICE

We Specialize In Charter Service

Anywhere—Anytime

CALL ME

H. W. HUNTER

Phone 4-0218

Mower Equipment & Scooter Service

LAWN MOWERS—AIR-COOLED ENGINES

1111 E. 7th St.

Phone 5-9696 Charlotte, N. C.

L. S. Kelbaugh and Son

WELDING

Ornamental Iron Work—Electric Arc and Acetylene Welding—Brazing

Phone 2-0203 409 East Seventh St.

JULE ELLIOTT, GROCERIES

Beatty's Ford Road

Phone 58-8932

Compliments of

VICTOR B. TEMPLETON

REA - COCHRANE SALES COMPANY

Bur-Mil's Beautiful Rayons

In Satin and Taffeta

Blouse Crepe in all Shades

Dan River Stripes & Plaids

Woolens and Corduroy

Organdy for Curtains

4 Miles From Square

Concord Road

Compliments of

SHIELDS'
COUNTRY SAUSAGE

NATIVE BEEF AND PORK

●

Dial 58-8744

CHARLOTTE, NORTH CAROLINA

PHILLIPS'
SERVICE STATION

4015 N. Tryon St.

CHARLOTTE, N. C.

Phone 5-8941

●

Owned and Operated by

J. L. Phillips

McLaughlin Bros.

QUALITY MEATS & GROCERIES

Service With A Smile

Phone Co. 6803

DERITA, N. C.

Compliments of

Lucielle's

132 N. Tryon Street

"Clothes for Discerning Women Everywhere"

Enjoy 'S&P' Wherever You Go—

Peanut Butter Sandwiches

S&P FOOD PRODUCTS
SWINSON FOOD PRODUCTS
CHARLOTTE, N.C.

Peanuts
Candy
Potato Chips

Remember This Seal—It's Your Assurance of The Best

Shuffletown Groc. & Service
Highway 16 10 Miles Out
CHARLOTTE, N. C.

C & O GROCERY
FRESH MEATS AND VEGETABLES
3724 N. Tryon St. Phone 5-5332

Compliments of
MERCHANTS OIL COMPANY
PETROLEUM PRODUCTS
CHARLOTTE, N. C.

C. A. TODD, GROCERIES
Beatty's Ford Road

OBSERVER PRINTING HOUSE
CHARLOTTE, N. C.

FAUL AND CRYMES, INC.

SPORTING GOODS

415 South Tryon Street — Charlotte, N. C.

LAUNDRY AND CLEANERS SERVICE

CASH & CARRY STORES

Phone 2-3144

1414 South Tryon St.

1228 Gordon Street
214 E. Park Avenue
510 S. Tryon Street
1412 E. Morehead
1831 South Boulevard
2220 W. Morehead

WRIGHT CLEANING COMPANY

COPAL GRILL

WE SPECIALIZE IN

STEAKS, CHOPS

AND FINE FOODS

Wilkinson Blvd. — Phone 9293

Owned and Operated by

Mack Hunter and Gene Gulledge

HUNTER PAINT COMPANY

Quality Paint Costs Less

PAINTERS' AND DECORATORS' SUPPLIES

WHOLESALE — RETAIL

Phone 3-8542 — 212 N. Church St.

CHARLOTTE, N. C.

Telephone Girls

and some of the things they do

Telephone girls enjoy interesting and important jobs in a growing industry.

Operators using modern equipment provide world-wide communication. — Service Representatives handle customer contacts in our business offices. — Stenographers, Typists and Clerical workers perform important and specialized jobs in all departments.

If good pay—friendly associates your own age—paid vacations—sickness benefits and frequently scheduled raises appeal to you—why not come in and talk with us about a position with the Telephone Company.

Compliments of

RELIANCE FRUIT AND PRODUCE CO., Inc.

Wholesale Only

FRESH FRUITS, VEGETABLES, EGGS

Telephone 2-2116 Charlotte, N. C.

F & G TRACTOR COMPANY

Route 6 Mt. Holly Road Phone 2-4286

CHARLOTTE, N. C.

Frank E. Godley, Manager

For the BEST in Business Education

SECRETARIAL

ACCOUNTING

BUSINESS ADMINISTRATION

— ATTEND —

Evans-Carolina Business College

298 S. Tryon Street

CHARLOTTE, N. C.

Dial 3-7737

Compliments of

AUTOCAR TRUCK COMPANY

Factory Branch — Phone 3-9844

Parts Dept. — Phone 4-5770

2016 North Tryon Street

CHARLOTTE, N. C.

Belk's Department Store

"The Home of Better Values"

MOORESVILLE, NORTH CAROLINA

A&P
ESTABLISHED 1859
FOOD STORES

Compliments of

Derita Cleaners

L. B. Dickson, Prop.

Phone 4-3831

DERITA, N. C.

Frosted Foods Locker Corporation

LOCKERS FOR RENT

Pork Processed and Cured Any Month in the Year
Meats Processed, Wrapped, and Quick Frozen
For Your Locker or Home Freezer

HOME OF OLD SAGE COUNTRY SAUSAGE

Statesville Road — One-half Mile beyond City Limits

Telephone 3-2988
CHARLOTTE, N. C.

Phone 2-6659 — Res. Phone 8014

ZEB GREENE

NEW AND USED CARS

2611 Wilkinson Blvd. — CHARLOTTE, N. C.

Cornelius Building & Loan Association

Phone 6011

CORNELIUS, N. C.

W. F. PHILLIPS

Plastering Contractors

HOME AND COMMERCIAL PLASTERING

Phones 4-9615, 2-8392, & 5-8941

W. F. Phillips B. H. Phillips

SAM AND HUGH WILSON

PURE PORK SAUSAGE

Phone 6-5838 Huntersville, N. C.

WING LEE HAND LAUNDRY

DRY CLEANING

211 East Trade St. Charlotte, N. C.

PAT'S BARBER SHOP

THREE CHAIRS

Open 8:30—6:30

Concord Road Charlotte, N. C.

YOUNGBLOOD GROCERY

FEED—GROCERIES—MEATS

One-Half Mile From Your School

Phone Huntersville 2881

Compliments of

Scandinavia Belting Company

Solid Woven Transmission, Conveyor & Elevator Belting

CHARLOTTE, NORTH CAROLINA

CONGRATULATIONS

TO

THE SENIORS OF 1952

HEFNER Plumbing Company, Inc.

Plumbing—Heating—Pumps

212 West Bland Street

Phone 4-4784

CHARLOTTE, N. C.

Working TOGETHER...

Working together is the theme of the OBSERVER PRINTING HOUSE publications department. We cannot do our best work without your assistance—you cannot expect to get the best results from your efforts without willing assistance and coöperation from your printer.

★

ARTISTS AND CRAFTSMEN WORK TOGETHER IN CREATING IMPRESSIVE AND LASTING RECORDS OF YOUR YEARS IN SCHOOL—

OBSERVER
PRINTING HOUSE
CHARLOTTE, N. C.

Presented to
CHA
LIBRARY